L ARGE
PRF
U
1
.A74
vol. 96

ARMY
NAVY
AIR FORCE
JOURNAL

UNIVERSITY OF MICHIGAN
GENERAL LIBRARY
ANN ARBOR MICH
L-1-9

SPOKESMAN OF THE SERVICES SINCE 1863

Washington, D. C., 6 September 1958

VOL XCVI—NO. 1—WHOLE NO. 4963
Published at 1710 Connecticut Ave., N.W., Washington 9, D. C. Entered as 2d class matter at P. O. at Washington, D. C.

Published weekly, $10.00 a year to organizations and civilians; $7.50 a year to individual members of U. S. Armed Services
SINGLE COPY .....30 CENTS

Global Commands Reorganized; Joint Staff Expansion Under Way

The Pentagon, with White House approval, is moving speedily to implement the new global command structure authorized by the Defense Reorganization Act. A new organization, shown below, has been approved for the Joint Staff of the Joint Chiefs of Staff, previously limited to 200 officers but now permitted a strength double that size.

Actual fact is that the new command system, which ends the status of the Service Secretaries as Executive Agents for unified and specified commands, has been used in directing U. S. activities in the Middle East—even before the new Reorganization Plan was signed into law. (THE JOURNAL 26 July).

As Commander of the Specified Command Middle East, Admiral James L. Holloway, jr., USN, has been reporting directly to the Secretary of Defense through the Joint Chiefs of Staff, and in turn has been receiving his orders from the Secretary

—Continued on page 3

Organization of the Joint Staff

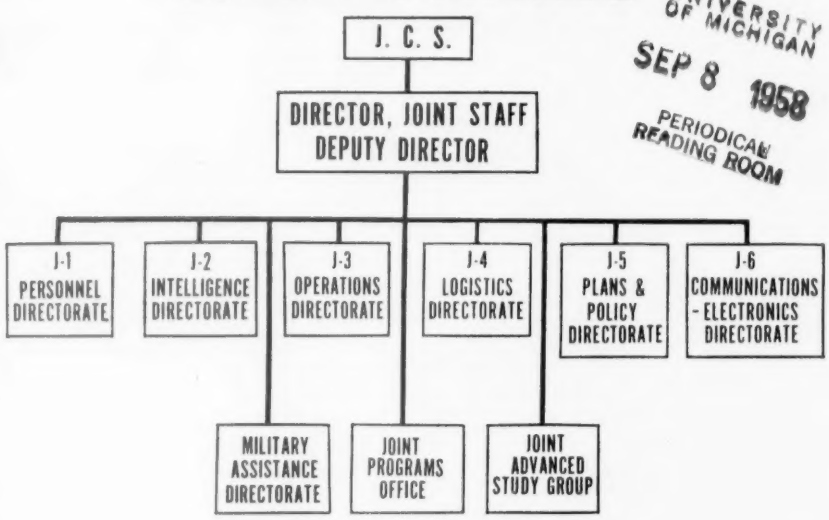

UNIVERSITY OF MICHIGAN
SEP 8 1958
PERIODICAL READING ROOM

DoD Orders "Rigid" MediCare Restrictions; Cutback Becomes Effective On 1 October

Conflicting Statements Cause Concern, Page 19

"The Defense Department has placed "rigid restrictions" on the Family Medicare program in a directive signed by former MediCare Director, Maj. Gen. Paul Robinson, MC, USA-Ret.

The directive requires wives and children who reside with sponsors "to utilize uniformed services medical facilities if available and adequate."

If such facilities are not available, family members must obtain a permit from the local commander in order to receive "authorized care from civilian sources at Government expense."

The new directive, ODMC Letter No. 16-58, dated 29 August, is designed to assure optimum use of Service medical facilities and to "effect economy." The

—Continued on page 19

Comptroller OK's Back Pay For Thousands Retired From Reserve And National Guard

Thousands of retired Armed Forces Reservists and National Guardsmen soon will receive substantial lump-sum settlements of retroactive retired pay for periods as far back as 29 June 1948.

For some, the back pay could exceed $30,000.

Climaxing years of dispute, the Comptroller General has ruled that, with certain limitations, Reservists and National Guardsmen retired or eligible for retirement under Title III of P.L. 810 (10 USC 1331-7) may receive retired pay from the date they fulfill the legal requirements,

—Continued on page 25

Social Security Officials Tell New Benefits For Families Of Some Service Disabled

New benefits worth hundreds of dollars a year for families of retired Service personnel eligible for Social Security disability payments were revealed this week by Social Security officials in Washington, D. C.

As a result of the new Social Security law, retired Service personnel have become eligible to receive full disability Social Security payments at age 50, provided they are totally disabled from

—Continued on page 21

How Much?

What was the total amount voted by the second session of the 85th Congress for the Armed Forces?

For the answer, turn to the back page.

Pentagon Proposes Elimination Of Dual Pay Restrictions; President Backs Plan

The Pentagon has won support from President Eisenhower in the fight to wipe out two old laws which bar thousands of retired Regular officers of the Armed Forces from accepting Government jobs without losing their pay.

A new legislative proposal—it has cleared the Bureau of the Budget—gives all retired Regulars the right to accept Federal employment at full salary, and, at the same time, to continue receiving their retirement pay checks.

Currently, most retired Regular officers of the Army, Navy, Air Force, Marine Corps and Coast Guard are barred completely from Government jobs. Those who are permitted to work for the Government cannot receive their retired pay if the rate of pay of their civilian Government position and their retired pay,

—Continued on back page

Marines Choose 126 For Lieutenant Colonel; Passover Rate Mere .9% Below '57

New EM Rank Structure, Page 3

A Marine Corps selection board has picked 126 majors—10 more than were named by the Fiscal Year 1958 board—for silver oak leaves.

The list includes 103 Regular and two Reserve Unrestricted, seven Supply Duty and 14 Limited Duty officers.

The board, headed by Brig. Gen. James M. Masters, sr., Marine Corps G-2, considered all majors who had four years in grade as of 30 June 1958.

The 150-officer Unrestricted promotion zone extended from Maj. Wallace M. Halbert, Lineal No. 261, through Maj. James V. Peebles, Lineal No. 439, on the 1 Jan. 1958 Combined Lineal List.

At the same time, the board considered a separate zone of 17 Limited Duty officers, choosing 13 in-zone officers and one from above the zone. The selection rate for LDO's is 76.5%.

Of the total number named for promotion, 80 Unrestricted officers were picked from within the zone and 23 from above the zone. In-zone selections amounted to 54.6%.

The passover rate of 45.4% remained relatively unchanged from the previous year when 44.5% failed to be tapped for advancement on the first go-round.

This year 70 Unrestricted officers were passed over for the first time. Last year's board passed over 76 majors. Fifty-three Unrestricted officers have been passed over for the second time.

Included in the Unrestricted selections

—Continued on page 6

Thousands In Service May Be Denied Vote

Military Families And The Ballot .....PAGE 11

THOUSANDS of Armed Forces members on duty overseas may lose their vote in this November's elections because of mail delays or troop shifts.

One State, New Hampshire, allows only 15 days for absentee ballots to be sent out from the State Capitol and be returned for counting. Two States, Alabama and Wisconsin, allow only 21 days for round-trip ballot time. Twelve other States allow one month or less for the ballot to go both ways.

Ballots returned late cannot be counted.

The Services concede that large numbers of military men—for example those on extended submarine voyages such as made by the USS Skate when it submerged for 31 days—will be unable to meet the mailing deadlines.

The Defense Department wants all States to allow at least 45 days for round-trip absentee ballots, but only eight States give that much time.

The fact that 40 States give less than 45 days time means that large numbers of Service people, particularly those on the move in overseas assignments, cannot be sure their ballots will arrive in time to be counted.

WHO IS THIS USAF MAJOR?
The Answer's On Page 10

TAC'S TOP AIRMAN—M/Sgt. James A. Glenister, a Lockheed C-130 Assistant Line Chief at Ardmore AFB, Okla., has been chosen as the Tactical Air Command's Top Airman for 1958. Shown here with General O. P. Weyland, TAC Commander, Sergeant Glenister and his wife will be honored guests at the Air Force Association's forthcoming convention in Dallas, together with top airmen from other major Air Force commands.

Gen. Johnson Gets Armor Center Command, Former AF Academy Commandant To Texas

Maj. Gen. W. Paul Johnson, USA, Commaander of the 2d Armored (Hell on Wheels) Division, will take command of the Army Training Center (Armor) at Ft. Knox, Ky., in November. He will succeed Maj. Gen. Paul A. Disney, USA. New 2d Armored Commander will be Maj. Gen. Earle G. Wheeler, USA, now on duty in the Pentagon.

General Johnson's assignment to command Knox will be his third tour at the Armor Center. He served there from 1947 to 1950, first as Director of the Training Literature and Reproduction Department, and later as Director of the Command and Staff Department of the Armored School. He served at Ft. Knox from 1941 to 1942 with the 1st Armored Division, and left with the division for overseas. Advanced military education includes the Naval War College, from which he graduated in 1947, and the National War College, which he completed in 1954. Other important posts he has held as a senior officer include service as Armor Chief of Army Field Forces at Ft. Monroe, Va., now Continental Army Command, and at CofS to the Joint American Mission for Aid to Turkey.

Maj. Gen. Johnson

Brig. Gen. Robert M. Stillman, USAF, formerly Commandant of Cadets at the U. S. Air Force Academy, assumed command of Lackland AFB, Tex. 2 September. He replaces **Maj. Gen. H. L. Grills,** USAF, who will take a NATO post in Italy.

A football star at West Point, the new Lackland commander is a survivor of almost two years in German prison camp during WW II.

Capt. Theodore J. Fabik, USCG, became Assistant Coast Guard Engineer-in-Chief in Washington, D. C. on 1 September. He is assistant to **RAdm. Edward H. Thiele,** USCG, appointed Engineer-in-Chief 1 August.

Captain Fabik succeeded **Capt. Lawrence M. Harding,** USCG, now aassigned to special duties in the Inspector General's office at Coast Guard Headquarters. Prior to this assignment Captain Fabik was Chief, Engineering Division at the 14th Coast Guard District office in Honolulu.

19 Teams Will Vie In AF Weapons Meet

The sixth annual World U. S. Air Force Weapons Competition will be held in two phases at Nellis AFB, Nev., and one phase at Tyndall AFB, Fla., in October, General Thomas D. White, USAF Chief of Staff, announces.

The steadily increasing capability of fighter aircraft will be emphasized in weapons used, as well as increasing target speeds by two-and-a-half times what they were in previous contests.

The hosts will be General O. P. Weyland, whose Tactical Air Command will run the tactical fighter phase at Nellis, 12-18 October, and Lt. General J. H. Atkinson, whose Air Defense Command will stage the interceptor phase at Tyndall, 20-30 October.

A total of 19 teams, including one from the Air National Guard will participate, six of them at Nellis and 13 at Tyndall. Shootoffs to establish sectional champions, or the designation of competing representatives from various areas are now in progress, or have been accomplished. All teams will report ahead of the contest opening for familiarization with contest rules and procedures.

The tactical phase will require complete profile missions, including air-to-air refueling, special weapons delivery and supersonic air-to-air attacks against fast maneuvering targets as innovations.

The interceptor phase will find at least four teams firing models of a Douglas-built free flight rocket.

Army Officer At Luke AFB

Lt. Col. Lloyd A. Brown, USA, has replaced Lt. Col. Eli P. Flaskow, USA, as Army Ground Liaison Officer at Luke AFB, Ariz.

CHESTERFIELD SALUTES THE
AIR FORCE
MEN OF AMERICA

MEET STEVE CANYON ON TV MILTON CANIFF'S LEGENDARY HERO COMES TO LIFE IN AUTHENTIC EPISODES FILMED ROUND THE WORLD...WITH THE COOPERATION OF THE U. S. AIR FORCE . . . NBC-TV, SATURDAYS, (AFTER COMO).

Jets go flashing through the mile-high air! Move in fast and hit the target square!

Mission accomplished . . . and you'll find a man

Stops and takes big pleasure when and where he can . . . Chesterfield!

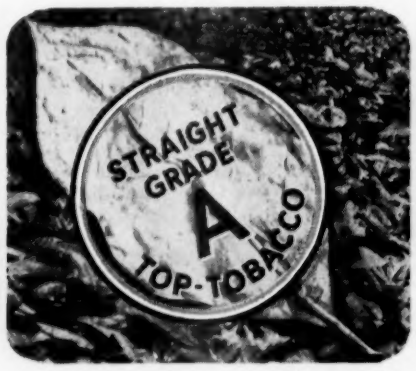

Always the top-tobacco, straight Grade-A, the top-tobacco in the U. S. A.

Sun-drenched top-tobacco's gonna mean You're smokin' smoother and smokin' clean!

When you've earned a smoke– nothing satisfies like the
BIG CLEAN TASTE OF TOP-TOBACCO!

CHESTERFIELD

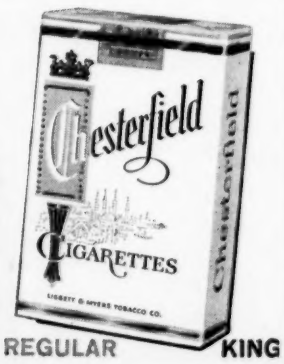

REGULAR KING

©Liggett & Myers Tobacco Co.

U. S. Joint And Specified Commands

1. U. S. European Command—General Lauris Norstad, USAF, Paris, France.
2. Caribbean Command—Lt. General Ridgely Gaither, USA, Quarry Heights, C. Z.
3. Atlantic Command—Admiral Jerauld Wright, USN, Norfolk, Va.
4. Pacific Command—Admiral Harry D. Felt, Pearl Harbor, T. H.

*5. Eastern Atlantic and Mediterranean Command—Admiral James L. Holloway, London, England.

6. Continental Air Defense Command—General Earle E. Partridge, USAF, Ent Air Force Base, Colorado.

*7. Strategic Air Command—General Thomas Power, USAF, Offutt Air Force Base, Omaha, Nebraska.

8. Alaska Command—Lt. General Frank A. Armstrong, jr., USAF, Elmendorf Air Force Base, Alaska.

*—Specified Command

Reorganization Action Under Way

From first page—

via the JCS.

The Joint Middle East Planning Group, under Maj. Gen. Verdi Barnes, USA, has been handling the "J" functions for the Lebanon operation, under direction of Lt. Gen. Oliver S. Picher, USAF, Director of the Joint Staff, and the Joint Chiefs.

A Pentagon timetable calls for the U. S. European Command to be placed under the new command structure as of 15 September, to be followed by the Alaska and Mediterranean commands 1 December, and 1 January for the other commands.

This means that as of 1 December, the Secretary of the Air Force no longer will give orders to the CinC of the Alaskan Command. Similarly, the Secretary of the Army, as of 1 January, will issue no further orders to the CinC of the Caribbean Command, and the Secretary of the Navy, after 1 January, will cease to function as Executive Agent for the Atlantic Command.

Under SecDef

At the start of 1959, all of the unified and specified commanders will be under the direct command of the Secretary of Defense through the Joint Chiefs of Staff.

The Service Secretaries, however, will continue to be responsible for logistics and administrative support of elements of their Services assigned to the joint commands.

Thus, for example, Secretary of the Army Wilber M. Brucker will continue to be responsible for logistics and administrative support to General I. D. White, U. S. Army Commander in the Pacific, although General White is under command of Admiral Harry D. Felt, USN, Commander-in-Chief Pacific.

In the Pacific, the Navy has separated the CinC Pacific and Pacific Fleet commands, designating Admiral Herbert G. Hopwood, USN, as Fleet Commander. For the present, this will not be done in the Atlantic, where Admiral Jerauld Wright, in addition to his post as Supreme Allied Commander Atlantic—a NATO billet—will also be Atlantic Fleet Commander and CinC of the U. S. Atlantic Command.

Pentagon officials report that the build-up of the Joint Staff will be accomplished in gradual steps between now and the end of the year, although the "J" staff organization became operational as of 15 August. The deadline for full and complete transition to the new system is 1 January.

It is expected that the Defense Department will not use the full 400 billets authorized for the Joint Staff.

One problem that must be solved is strictly a housekeeping one. Space must be found in the Pentagon for the expanded Joint Staff offices. When one office is shifted at the Pentagon, a chain reaction sets in.

The Armed Forces Special Weapons Project will have a unique place in the new organization—at least for the present. It will continue to operate as a joint project of the Services until its command relationships are defined.

A Pentagon spokesman, asked to what extent the Joint Staff will remove the function of war planning from the individual staffs of the Services, said that certainly some part of the Service planning will be moved to the Joint Staff. He added, however, that there still will be a substantial amount of staff planning, both in the operations and plans area, in the Services.

It was explained that assignment orders, logistics support orders, personnel change orders and that kind of thing still would go through Service channels.

As to long-range planning, it was stated that the Services would continue to be responsible for materiel, research and development, and procurement.

Pressed as to whether there would be operational planning in the Services after 1 January, the Pentagon spokesman said such activity would remain in the Services. He said you can't avoid that, but added that this will not be in the issue of operational orders to the components that are assigned the unified and specified commands. Those orders will generate from the Joint Staff.

Involvement Seen

It appeared certain to Pentagon observers that the Joint Staff, in order to fulfill its responsibilities to the Chairman and members of the Joint Chiefs of Staff, by early next year would be required to be heavily involved in plans and operations activities that have been largely the responsibility of the individual Services.

There is little question that the change in the command relationships of the unified and specified commands and the revised role of the expanded Joint Staff represent the most significant changes in the 1958 Defense Reorganization.

Each of the Services will want to make certain that only its best people are assigned to the Joint Staff, and these officers will seek such duty because of its challenges and also its importance to future assignments and promotions.

Marine Corps Creates Seven-Stripers; Lance Corporals; Gunnery Sergeants

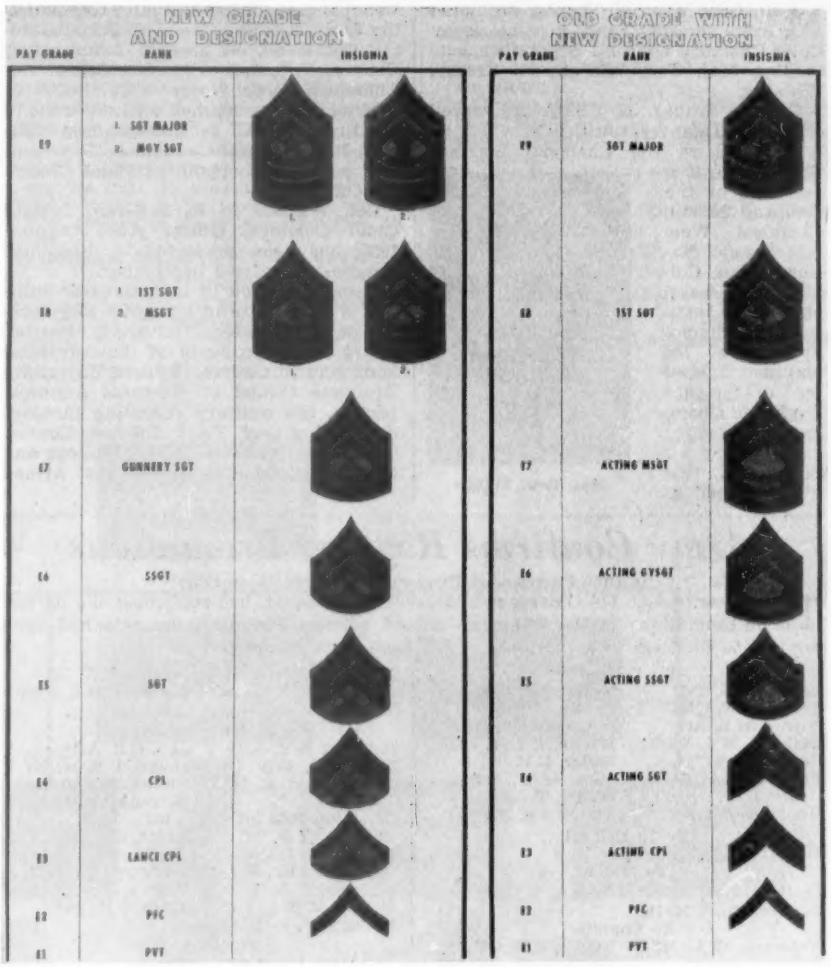

Creation of a seven-stripe rank and reintroduction of the title "Lance Corporal" highlights the new Marine Corps enlisted rank structure.

The titles "Master Gunnery Sergeant" and "Gunnery Sergeant" have been added to the new enlisted promotion ladder.

Although a major realignment of ranks soon will take place, Headquarters emphasized that no Marines will lose stripes. This stripe-saving feature is accomplished by establishing "Acting" ranks. Under the new set-up all Leathernecks retain their present titles, insignia and privileges until they are either promoted or retired.

Here's a rundown of the new ranks:

All **Sergeants Major** will wear three stripes and four rockers with a centered star. Master Gunnery Sergeants also will wear seven stripes, but with a centered bursting bomb.

First Sergeants will continue to wear three stripes and three rockers with a diamond in the center of their insignia. Their counterparts—Master Sergeants—will wear crossed rifles in the center of the stripes.

Present Master Sergeants—E-7's—will continue to wear six stripes and be called "Acting Master Sergeants."

The new Gunnery Sergeant (E-7) chevron consists of three stripes and two rockers with crossed rifles in the center.

The rank of Technical Sergeant, now pay-grade E-6, will be eliminated. The title of Staff Sergeant will be moved up to E-6 pay-grade and will be indicated by three stripes and a single rocker with crossed rifles in the center.

NCO's currently holding the rank of Technical Sergeant will be designated "Acting gunnery sergeants" and retain their five stripes until advanced or retired.

The title of Sergeant will be moved up from the fourth to the fifth pay-grade. The new rank insignia will be three stripes with crossed rifles. Those now designated Staff Sergeants will continue to wear four stripes and carry the title "Acting Staff Sergeant."

In the future, Corporal stripes with crossed rifles will indicate the fourth pay-grade. Non-Commissioned Officers presently holding the rank of Sergeant in pay-grade E-4 will be known as "Acting Sergeants."

The rank "Lance Corporal" will be introduced in the third pay-grade. The insignia of this rank consists of one stripe with crossed rifles below the single stripe. NCO's now in pay-grade E-3, will be designated "Acting Corporals."

Headquarters said actual conversion to new insignia will be delayed until suitable rank insignia can be introduced into the Supply System.

Hundreds Make E-8 In AF Commands

The following named master sergeants were promoted to E-8 on 1 September as the Air Force made its first super-grade advancements.

Headquarters Command

Anderson, Calvin W
Beall, Herbert O
Bickel, Lloyd K
Blanton, Joel L

—Continued on page 27

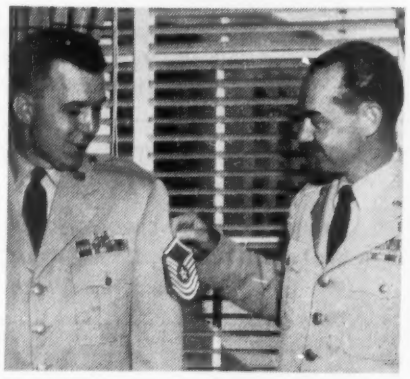

M/Sgt. to E-8—Col. Edwin B. Miller, Commander, Bolling AFB, pins E-8 strips on the arm of M/Sgt. James K. Gaiser.

Army Selections For Norfolk Staff College

The following is a roster of active Army officers selected to attend Class Number 25, Armed Forces Staff College, starting 2 February 1959 at Norfolk, Va. The 62 students include five colonels, 33 lieutenant colonels, and 24 majors.

Colonel

Anderson, C H, Arty
Frolich, A J, CE
Hamelin, R W, Arty
Harris, J F, jr, OrdC
Purcell, W W R, CE

Lt Colonel

Barry, W G, JAGC
Bird, Daniel C, SigC
Bogner, Charles, Arty
Buser, G W, Arm
Clifford, W E, Arty
Flint, C W, SigC
Gelling, Louis, Arm
Haley, John J, CE
Hancock, J B, Arty
Hewitt, W J, SigC
Neve, Jack C, QMC
O'Brien, J A, Arty
Perry, E L, CE
Pettit, M W, Arty
Richards, D H, TC
Robichaux, D, Arty
Sauter, L F, jr, QMC
Smith, J G, Inf
Vandervort, R E, jr, Arty
Irving, T A, Arty
Jenkins, E N, SigC
Jordahn, E W, OrdC
Karstedt, W H, TC
Lawhon, Zim E, CmlC
Mancuso, S J, Arty
Miller, E L, MC
Napier, J P, AGC
Wall, G R, TC
Webel, J B, Inf
Williams, G C, MPC
Williamson, R H, Arty
Witcover, H W, JAGC
Wright, L H, Arm

Major

Boyea, G E, Inf
Bruger, Edward J, Inf
Buchanan, J J, Arty
Carley, John W, Inf
Chase, James E, Inf
Chmar, Paul, Inf
Clark, W J, jr, MI
Deaver, John Q, Inf
Dubsky, C F, Int
Everett, G W, Inf
Hahn, William R, CE
Hallock, R R, Inf
Henderson, O K, Inf
Hill, J C, jr, Inf
Kelly, H E, jr, Arty
Kennedy, S Y, Arm
Kinnes, Ralph, Inf
Kroesen, F J, Inf
Long, W F, Inf
Marks, J W, Inf
O'Sullivan, M, TC
Reberry, G V, Arm
Roos, W F, CE
Veach, F R, Inf

General Stubbs Heads Chemical Corps; Colonel Sullivan, Deputy, Gets A Star

MAJ. Gen. Marshall Stubbs, promoted from one-star rank, became Army Chief Chemical Officer 1 September, succeeding Maj. Gen. William M. Creasy, USA-Ret.

General Stubbs, 52, USMA '29, served with the Infantry until 1934 when he transferred to the Chemical Warfare Service. He is a graduate of the Infantry School, Chemical Warfare School, National War College and Massachusetts Institute of Technology where he obtained a Master of Science Degree in Chemical Engineering.

Maj. Gen. Stubbs

General Stubbs in 1954 was assigned as Commanding Officer and later Commanding General of the Chemical Corps Materiel Command. He became Commanding General, U. S. Army Chemical Center and Chemical Corps Materiel Command in 1956 where he remained until he went to Ft. Bragg, N. C. as Commanding General, 1st Logistical Command. He was in this post when appointed Chief Chemical Officer.

Col. William E. R. Sullivan, Deputy Chief Chemical Officer since October 1955, has been promoted to Brigadier General, effective 1 September.

Born in Boston in 1906, General Sullivan is a graduate in Chemical Engineering of Northeastern University, Boston. He is also a graduate of the Advanced Management Course, Harvard University Graduate School of Business Administration. His military schooling includes Army Engineer Field Officers Course, Command and General Staff College and the Industrial College of the Armed Forces.

Army Confirms Regular Promotions

(Other Permanent Promotions, Pages 15 and 25)

THE Army in S.O. 174 (Paragraph 12), dated 28 August, has confirmed the permanent promotions of the following named officers. The advancements had been subject to physical examinations, which have been completed.

To Colonel

Barry, G W, TC
Brown, T T, QMC
Cowles, H B, Arty
DeGuire, M L, OrdC
Dow, D G, TC
Fillmore, R H, TC
Gould, K T, Armor
Himes, D S, QMC
Kyser, R C, QMC
Lawlor, J D, Inf
Lipscomb, T H, CE
Martin, R LeV, CmlC
Miller, L V, TC
Mize, W W, Arty
O'Neil, T A, Inf
Piram, J S, Arty

To Lt Colonel

Johnson, H O, Arty

To Major

Coeling, E W, AMSC
Farnsworth, T H, Inf
Piemon, E L, ANC

To Captain

Freeman, W L, MSC
Fried, G W, TC
Ingold, K R, QMC
Kerner, R C, Inf
Leslie, J M, Inf
Lounsbury, R E, Inf
Reinke, R, MPC
Rogers, M E, CE
Sampson, D E, Arty

To 1st Lieutenant

Baldwin, N Y, Arty
Beal, B T, Arty
Bradford, W E, jr, Arty
Cameron, D G, Inf
DeFatta, V P, TC
Fischer, D J, QMC
Goldberg, D J, Sig C
Guthrey, W L, Arty
Halsey, M B, jr, Inf
Heinz, R F, jr, MSC
Lay, G R, Arty
Moore, V E, jr, Inf
Nowak, D E, Inf
Peerenboom, M A, jr, Inf
Smith, J L, jr, Arty
Taylor, W J, jr, Arm
Whiteley, F G, Inf
Winter, W J, jr, AGC
Yates, S M, Arty

To CWO, W-3

Alderton, J R, AGC

YOU CAN SAVE MONEY ON YOUR AUTOMOBILE Finance

Specialized Automobile Financing for Service Personnel

Available to Commissioned Officers —and Top Three Non-Commissioned Grades

- SUBSTANTIAL SAVINGS
- IMMEDIATE SERVICE
- SPECIAL PRIVILEGES
- LIFE PROTECTION
- STATESIDE AND OVERSEAS INSURANCE

FINANCE WITH GOVERNMENT EMPLOYEES FINANCE CO.

Check the Yellow Pages for our Local Representative or write today for complete information.

GOVERNMENT EMPLOYEES FINANCE COMPANY
1407 W. LANCASTER • FORT WORTH, TEXAS

I desire information on ☐ Financing ☐ Refinancing the following car:
Car Year____ Make____ Model____
Body Type____ Date Purchased____ New or Used____
Name & Rank____
Address____
☐ Send information on Auto Insurance____

U. S. ARMY ORDERS

Wilber M. Brucker—Secretary of the Army
Hugh M. Milton, II—Under Secretary of the Army
—Assistant Secretary (Manpower & Reserve Forces)
Dewey Short—Assistant Secretary (Civil-Military Affairs)
Frank H. Higgins—Assistant Secretary (Logistics)
George H. Roderick—Assistant Secretary (Financial Management)
William H. Martin—Director, Research and Development
General Maxwell D. Taylor—Chief of Staff

GENERAL OFFICERS—

Maj General

Johnson, Wilhelm P, Ft Hood, to USATC, Ft Knox.
Butler, Robert G, Joliet Arsenal, Ill, to Picatinny Arsenal, Picatinny, NJ.
Phillips, James H, Retired for perm disab (40%).

Brig General

Harriott, Donald B; Retired, perm disab (80%).
Duff, Charles B, USA OCA, Wash, dtl to dy on AGS.
Waite, Frederick G, Wash, DC, to EUSA, Korea.

INFANTRY—

Colonel

Davis, John N, Wash, to Hq Third USA, Ft McPherson.
Tillson, Arthur C, Wash, to Korea.

Lt Colonel

Davis, Martin L, Wash, to USA Elm MAAG, Japan, Tokyo.
Pye, William S, Ft Benning, to ODCSOPS USA, Wash.

To Hq USA ADGRU Korea, Yongsan

Riles, William L, Chicago.
Johnson, John R, Atlanta, Ga.

To Korea

Brake, Ralph W, Ft Hood.
O'Rourke, David J, Ft Monroe.
Tipton, Henry C, Ft Hayes, O.
Vaughan, James H, jr, Ft Monroe.

Major

Carley, John W, Denver, to USA Elm Air Force Activities, Wash, w/sta USAF Academy, Colorado Springs.
Nix, James H, Ft Rucker, to 4th Inf Div, Ft Lewis.
Holland, Robert E, Greensboro, NC, to USA Elm MAAG Taiwan, Taipei.
Mertel, Kenneth D, Ft Rucker, to Germany.

Captain

Mallett, Charles S T, Denver, to USA Elm Air Force Activities, Wash, w/sta USAF Academy, Colorado Springs.
Hartley, William A, Ft Jackson, to USA Gar, Ft Bragg.
Denney, John E, Cp Gary, Tex, to USA Adv Gp, Alaska, Juneau.

1st Lieutenant

Boynton, Walker L, Ft Riley, to Photo Interpreter Cen, USAINTC, Ft Holabird.
Sessions, Relford O, Ft Ord, to USARCARIB (Panama).
Steel, Richard E, Ft Ord, to Off Stu Co, USAAVNS, Ft Rucker.

From Ft Rucker, Ala, to Station Indicated

Griffin, James W, 82d Abn Div, Ft Bragg.
Young, Carl L, 3d Armd Cav Regt, Ft Meade.
Wheeler, Robert J, USAIS, Ft Benning.

To Lawson Army Afld, Ft Benning

From Ft Rucker:
Stone, Lawrence J
Turner, George M

2d Lieutenant

Wellman, William H, Ft Benning, to Korea.
Kaufman, Reynold W, Oakland, Calif, to Hawaii.
Forgy, Jack O, Ft Rucker, to 2d USA Msl Comd, Ft Hood.

To 4th Inf Div, Ft Lewis

From Ft Rucker:
Bushyhead, Edward R
Cotter, Paul L
Ensley, G H, jr

To 2d Inf Div, Ft Benning

From Ft Rucker:
Langley, James C
Ludlum, Henry B
Thompson, J E, jr

To 9th Inf Div, Ft Carson

From Ft Rucker:
Clark, Donald R
DeLozier, S D, sr
Farrer, Gary R
Pritchard, Donald H
Taguma, Walter S

To 1st Inf Div, Ft Riley

From Ft Rucker:
Black, Reuben
Jacobson, Charles H
Dennison, Gary V

ARMOR—

Lt Colonel

Turner, Charles G, Ft Benning, to USADGRU (NGUS) New Jersey, Trenton, w/sta Paterson, NJ.
Rankin, John A, San Francisco, to USA Elm MAAG, Germany, Bonn.
Lambert, Arthur L, Keesler AFB, Miss, to USA Elm USMTMSA, Riyadh, Saudi Arabia.

Major

Szilvasy, George A, Ft Bragg, to USA Armor Cen, Ft Knox.
Kogan, Rudolf W, Phillipsburg, NJ, to USA Elm MAAG, Taiwan, Taipei.
Rosen, Julius B, Ft Bragg, to Korea.

Captain

Smith, Alvin P, Troy, NY, to Korea.

1st Lieutenant

Bachman, Clayton J, jr, Ft Rucker, to 1st Med Tk Bn 13th Cav CCA 1st Armd Div, Ft Polk.
Curran, William J, Ft Knox, to Hq Second USA, Ft Meade.
Lehner, Scott J, Ft Lewis, to Off Stu Co (Stu) USAAVNS, Ft Rucker.

2d Lieutenant

Derbaum, Myron W, Ft Rucker, to 2d Rcn Sq 8th Cav, Ft Lewis.

To Off Stu Co (Stu) USAAVNS, Ft Rucker

From Ft Stewart, Ga:
Haan, Philip J
Rundle, Ralph T

To Korea

From Ft Knox:
Basinet, Richard F
Brown, Jerry A
Chandler, J W H, jr
Clarkson, T A
Frantz, Joseph M
Hart, Edward W
Jeckell, Charles J
Kent, W B, III
Knotts, Franklin D
Malone, Winfred F
McAloon, James H
McCaskill, W C
Pope, C Z, jr
Register, Winston M
Rolph, S W, III
Samuels, Bennie W,
Shershin, M J
Van Frank, R G
Boessow, Daniel S
Grove, Arthur M
Moffat, George G
Price, John A
Sutton, Wood

PARIS TO HUACHUCA

After three years' duty as U. S. Military Attache in France, Brig. Gen. Frank W. Moorman has assumed command of the Army Electronic Proving Ground at Ft. Huachuca, Ariz.

A '34 USMA graduate, he was Secretary of the General Staff at the Pentagon before his assignment to Paris.

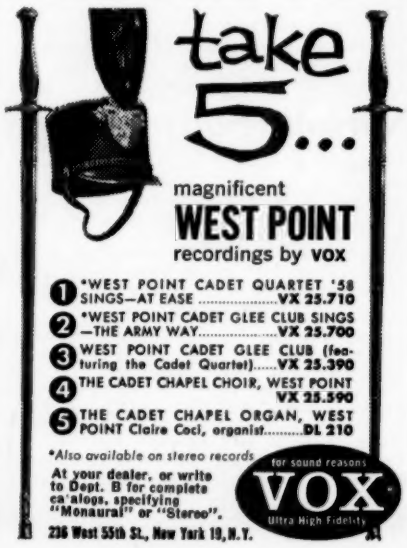

ARMY OFFICERS' INSIGNIA of BALFOUR CRAFTSMAN QUALITY

Fine 1/20 10K gold filled bars and gold plated cap device.
Write for prices and flyer

L. G. BALFOUR COMPANY
Attleboro Massachusetts

ARTILLERY—

Colonel

Ganns, Ralph R, Savannah, Ga, to USA Tng Cen Fl Arty, Ft Chaffee.
Kessler, Robert H, Ft Bliss, to USA Ord Msl Comd, Redstone Arsenal, Ala.
Dresser, Paul A, Ft Sam Houston, to USA ADGRU Korea, Yongsan.
Williamson, Joseph M, Governors Is, NY, to Korea.

Lt Colonel

Dye, Harold A, Ames, Iowa, to ODCSOPS USA, Wash.
Matthews, Maurice H, Monterey, to OUSARMA Am Emb, San Salvador, El Salvador.

Major

To Korea

From Monterey, Calif:
Fitzpatrick, S N, jr — Schlarb, William E

Captain

Williams, Prentiss L, Ft Polk, to 35th Arty Brig, Ft Meade.
Kent, George S, Ft Rucker, to Germany.
Muir, George C, jr, Ft Bliss, to Stu Det USALS, Presidio of Monterey.

1st Lieutenant

Leath, Lewis T, Ft Rucker, to USAIC, Ft Benning.
Lansing, Harold J, Ft Rucker, to Hq USA Gar, Ft Leavenworth.
Urbach, Walter, jr, Hq USA Gar, Ft Leavenworth.

To Hawaii

Conlon, Arthur G, Ft Riley.
Schade, Calvin W, Ft Bragg.
Eum, Daniel D S, Ft Lewis.
Riovo, Jose A, jr, Ft Carson.

2d Lieutenant

Harwood, Michael S, Ft Rucker, to 1st Battle Gp, 20th Inf, Ft Riley.
Bower, Hadley H, jr, Ft Devens, to USA Elm NSA, Ft Meade.
Carpenter, Oscar L, Ft Bliss, to Off Stu Co (Stu) USAAVNS, Ft Rucker.

From Rucker, to Station Indicated

Boswell, Leonard L, USA Arty and Msl Cen (4050) Ft Sill, Okla.
Brazeale, Charles R, 2d Howitzer Bn 17 Arty, Ft Sill, Okla.
Frentz, Austin D, jr, 1st Inf Div, Ft Riley, Kans.
Kilpatrick, Thomas M, 2d Inf Brig, Ft Devens, Mass.
Olsmith, Edwin S, jr, 2d Armored Div, Ft Hood, Tex.

To 2d Inf Div, Ft Benning

Vaughn, Arthur R, Ft Rucker.

From Ft Sill:

Barto, Donald S	Loomis, James C
Beauchemin, R L	Melroe, Sylvan N
Bergman, John F	Murrill, William H
Blankfein, Richard S	Patrick, A H, jr
Cruise, Leon J	Peyton, Murray S
Erwin, David J	Roberts, Thad
Evarts, Richard R	Sanders, James R
Gregg, Noel D	Stengel, C W, jr
Grimsrud, R A	Thornhill, John W
Hippensteel, B R	Wallace, James D
Hollinshead, L E	Welch, Anthony D
Holmes, Frank M	Woodward, Clifford G

To Hawaii

From Ft Sill:
Duffell, Virgal H — Hall, Willie, jr
Flint, Horace A, jr

CORPS OF ENGINEERS—

Maj Gen E C Itschner, C of E

Lt Colonel

Salter, Charles E, St Louis, Mo, to USA Elm Prov MAAG, Korea, Seoul.

Major

Poer, Mervyn R, Ft Hood, to USA ADGRU (NGUS) Oreg, Portland, Oreg.
Johnson, James R, Granite City, Ill, to USA Engr Dist Gulf, Mediterranean Div, Teheran, Iran.

Captain

Robertson, Richard T, Bellaire, O, to 19th Engr Bn, Ft Meade.

1st Lieutenant

Martin, Ernest H, Cp Wolters, Tex, to USA Engr Dist Alaska, North Pacific Div, Anchorage.
Harwig, Donald H, Ft Carson, to 1st Inf Div, Ft Riley.

2d Lieutenant

From Ft Belvoir, Va, to Station Indicated

Sheppard, George H, jr, 931st Engr Gp, Ft Polk.
Craig, Charles F, 35th Engr Gp, Ft Hood.
Gaspar, George J, jr, USA Engr Depot Granite City, Ill.

To USATC Engr, Ft Leonard Wood

From Ft Belvoir:
Heipp, William A — Howard, Lee N

To Germany

From Ft Belvoir:
Pokorny, Joseph, jr — Audrain, R O, jr

SIGNAL CORPS—

Lt Gen James D O'Connell, C Sig O

Major

McKiernan, John T, Ft Monmouth, to France.

Captain

Berry, John T, Ft Huachuca, to USAAVNS, Ft Rucker.
Earle, George W, Ft Eustis, to France.

Army Makes 39 Majors In S.O. 173

The following Army captains were promoted to temporary major in S.O. 173, effective 28 August.

Ameen, S W, QMC	Forkhamer, L E, CmlC
Black, Charles S, CE	Forner, H W, OrdC
Blackwell, R V, QMC	Gordon, J A, Inf
Bloch, Ralph H, QMC	Hawk, Edwin L, SigC
Brown, Curtis P, Inf	Hobdy, R D, SigC
Campbell, J, jr, CE	Jones, C E, FC
Chase, A R, OrdC	Kirchenstein, John J, TC
Duncan, D E, Arty	Leaf, Edwin B, jr, Ft Meade, to Hq 5th Rgn USARADCOM, Ft Sheridan.
Flynn, C L, AGC	
McKim, W J G, SigC	Stokes, R C, Inf
Nastre, R F, CmlC	Tate, Perry L, CE
Naugher, W A, Arty	Taylor, D A, CE
Osborne, H L, Arty	Taylor, I D L, Inf
Parker, W, AGC	Teagle, C R, CE
Parrett, J W, OrdC	Ventura, J P, TC
Patterson, E F, FC	West, K O, Arm
Roberts, R J, CE	West, L E, Arm
Scott, Victor, SigC	Wheeler, J G, Inf
Smith, H C, SigC	White, L H, AGC
Stacy, John F, Arty	Wilson, J C, Arty
Stickles, J M, SigC	

Brown, Haldon D, Long Island, NY, to USA White Sands Agcy, White Sands Msl Range, N Mex.

1st Lieutenant

Eagan, Robert W, Ft Devens, to 9th US ASA Fld Sta, Clarke AFB, Manila, PI.
Cataldi, Antonio A, Ft Bragg, to USA Middle East Sig Comm Agcy, Asmara, Eritrea.
Cannon, Sammy J, White Sands Msl Range, N Mex, to USA Elm Hq US EUCOM, Paris.
Powell, John L, jr, Ft Gordon, to First USA Sig Svc Unit, Ft Wadsworth, NY.
Vogel, Herbert D, jr, Long Island, NY, to USA Cmbt Dev Experimentation Cen, Ft Ord.
Scarborough, Joseph C, Ft Hood, to France.

2d Lieutenant

Moberley, Lawrence M, jr, (AS) Ft Benning, to Hq US ASA Europe, Frankfurt, Germany.

From Ft Devens, to Station Indicated

Jones, Carl W, jr, Hq US ASA Pac, Helemano, TH.
Martorano, Joseph F, Hq US ASA Pac, Helemano, TH.
Rogers, John S, Hq 508th US ASA Gp, Yongsan, Korea.
Hennington, Marshall D, US ASA Op Cen, Ft Huachuca.
Meiners, Donald E, US ASA Op Cen, Ft Huachuca.
Kitts, David L, Hq US ASA Europe, Frankfurt, Germany.
Tata, Robert J, USA Elm NSA, Ft Meade, w/sta Wash.

To USA Elm NSA, Ft Meade

From Ft Devens:
Hoey, Charles V — McCormick, James R
Little, Rankin R, jr

—Continued on page 13

The Team behind Tall Tom

The Hoffman TEAM approach (Total Engineering and Administrative Management) is a new concept in electronic systems management. Under the leadership of Hoffman as prime contractor, the TEAM is concentrating the maximum engineering capabilities of eight selected firms on development of the Air Force's highly sophisticated TALL TOM (AN/ALD-3) Electronic Reconnaissance System. The TALL TOM TEAM gives promise that the complete system will be delivered at a substantial saving in time and money.

By utilizing with optimum efficiency and economy the specialized talents of any number of large and small organizations, the Hoffman TEAM concept is directly applicable to research, development and production of other complex electronic systems. Inquiries are invited regarding the application of this unique Hoffman TEAM approach to your systems problems.

Hoffman Electronics CORPORATION

HOFFMAN LABORATORIES DIVISION / 3740 South Grand Avenue, Los Angeles 7, California
Weapons Systems • Radar • Communications • Electronic Countermeasures • Navigation
Semiconductor Applications • Missile Support Equipment • Electro-Mechanical Equipment

Significant developments at Hoffman have created positions for scientists and engineers of high calibre. Please address inquiries to Vice President, Engineering

RAdm. Stroh Will Lead Carrier Division 14; Mine Force Post To RAdm. Varian

RAdm. Robert J. Stroh, Director, Politico-Military Policy Division, Office of CNO, will take command of Carrier Division 14 in November.

RAdm. Donald C. Varian, Director of Personnel Policy, Office of the Assistant Secretary of Defense for Manpower, Personnel and Reserve, has been named to lead Mine Force, Atlantic Fleet.

RAdm.-Designee, Capt. Alonzo B. Gratham, jr., Assistant CofS for Operations, CinC, Naval Forces, Eastern Atlantic and Mediterranean, becomes Deputy CofS for Operations and Plans on the same Staff, with additional duty on the Staff of Commander-in-Chief, Specified Command, Middle East.

Marines Choose 126 For Lieutenant Colonel

From first page—

were 33 Naval Aviators from the zone, seven from above the zone. There were 87 pilots in the zone. The selection rate is 37.9%. Last year, slightly more than 61% of the aviators in the zone were named for increased rank.

The lone officer to be picked from below the zone is Maj. Richard A. Bjorson, an SDO. He was named from a position 27 names below the zone anchor man. Six of the 10 SDO's in the zone were selected.

Two of four Unrestricted Reserve officers in the zone were chosen—Majors Anthony J. Kennedy and Thomas R. McDonald, a Naval Aviator.

All categories of officers selected from the zone are from year groups 1942 and 1943. The top 29 officers in the zone have been serving as majors since 1951 and the remainder since 1952.

Nearly half of the lieutenant-colonel selectees have served as enlisted Marines. About 30 have had previous service in the Navy. One has served in the Army.

Several officers had experience in more than one service before becoming Leathernecks. Maj. Mark Jones, for example, served in the Navy and National Guard before enlisting in the Marine Corps.

About half of the number picked will swap their gold oak leaves for silver oak leaves by the end of the year. The others all will be advanced by 30 June 1959.

Officers whose names are preceded by an asterisk are LDO's and those whose names are preceded by the symbol † are SDO's:

ABOVE ZONE

Horst, Henry W	Cornwell, Charles E
Miller, Lester	Antley, William E, jr
Carlson, Alfred G	Williams, Albert L
Herrick, Donald L	Taylor, S M, jr
Atkinson, Albert B	Autry, Robert L
Bennison, William H	Sheppard, Frank J
Kindred, Lawrence E	Wall, Ray B
Koetsch, Julius F	Gingher, Harold R
Messer, Edward R	Kersey, Robert W
Young, James P, jr	Augeri, Rosario J
Lownds, David E	Rotter, Francis F
Loprete, Joseph E	†Halbert, Wallace M

WITHIN ZONE

Foster, Hardy E	Williams, Walter L
Moore, Walter	*Brown, James E
*Churchville, F L	Earney, William R
Radics, Emil J	Sturdevan, Garth K
Pittman, Howard T	Melby, William E
Rasmussen, H B	Streeter, William M
Wilcox, Wilbur D	Ord, James B, jr
Reifel, Horace C	Keown, Lyman E
King, George W	McKiever, Charles F
McDowell, Dean N	Kerr, William A
Kleager, Frank C	Harney, John B
MacDonnell, D H	Wegley, Don E
Cook, Edward	Veigel, Lester E
Mehaffey, Harold N	Cresap, Charles C
Johnson, Victor M	Corley, Clarence E, jr
Ross, George O	Kleber, Victor A, jr
Beasley, Clarence B	Whitescarver, K T, jr
Frey, Leroy T	Glenn, John H, jr
Nelson, Kenneth B	Johnson, Earl W
Guy, Charles B	Marker, Rolland E
Winchester, E H	Swenson, Lester V
†Legan, Stanley F	Lynch, Robert J, jr
Morgan, Henry H	Armstrong, Victor A
Saxon, Thomas J, jr	Lamar, Robert L
Rozier, William R	Mosca, Herbert P, jr
Jones, Mark	Humphreys, Z O
Peebles, Robert R	Lewis, George F
†Holt, William R	Mack, William E
†Schmidt, G C, jr	Burt, Edward E
Pearson, John A	Bryant, George M
Davis, Raymond N	Emils, Arnold L
Smith, Jack A	†Soderberg, Ralph A
McDonald, T, jr	Frederick, Charles D
Stubbs, Robert S, 2d	Harper, James A
Tuma, James W	Lindell, Carl W
Read, Benjamin S	Burnam, Thomas J
†Quint, Frederick A	Nowadnick, Wm R
Canton, John S	Ross, Thomas J
Giddens, Richard M	Barnett, John E
Hall, Reverdy M	Troy, Harland E
Kennedy, A J, jr	†Bjorson, Richard A
*Burleson, Good	*Torbert, George W
*Swinson, James D	*Giles, Walter R
Fris, Edward S	*Williams, George L
Persinger, H B, jr	*Jackson, Boyd J
Dillow, Rex O	*White, Russell C
Baird, Robert	*Waller, Clyde T
Lang, Frank C	*Walsh, Kenneth A
McNiel, Monroe E	*Morton, Douglas K
Rieder, Glenn L	*Clements, Edwin M
Moos, Kenneth L	*Reid, William G

Navy League Releases Letter From President Expressing Disappointment & Appreciation

The following are the texts of letters by President Eisenhower and President John J. Bergen of the Navy League on the subject of Defense Reorganization.

The letters were made public in the September issue of the League's official publication, *Navy—The Magazine of Sea Power*. Mr. Bergen wrote the President on 4 August; the reply is dated 8 August.

Dear Mr. President:

The Department of Defense Reorganization Act of 1958 has become law. This decision, made in accordance with our democratic procedure, is accepted by the Navy League as an expression of our national will.

Our full cooperation, as citizens and members of the Navy League of the United States, will support you as Commander-in-Chief in carrying out that national decision with respect to the Department of Defense and the military services.

Respectfully,
JOHN J. BERGEN

President Eisenhower has commended John J. Bergen.

Dear President Bergen:

I welcome your August 4 letter. That the Navy League felt obliged to oppose the defense reorganization plan was of course a disappointment to me—not because of the resistance per se, *for on significant matters one expects differing views; but rather because I was convinced that had the plan been fully comprehended both as it actually was and as it was intended, the League's apprehensions would have disappeared.*

Be that as it may, I feel that your letter to me evidences a largeness of purpose and a responsible citizenship that are most commendable. I greatly appreciate both your motivation in writing and your assurance of the League's full support in the implementation of this new statute.

With best wishes,

Sincerely,
DWIGHT D. EISENHOWER

Marine Corps Grants Extended Tours To 15

Marine Corps Headquarters has extended the active duty tours of 15 Reservists, including two lieutenant colonels, two majors, seven first lieutenants and four second lieutenants.

Their names and final dates of the extension to 1960, unless otherwise indicated, are:

Lieutenant Colonel—Robert J. Haehl and Harry D. Reynolds, jr., 30 June.

Major—Donald O. Brazeal and Russell J. McCurdy, 30 June.

1st Lieutenant—John F. Keane, jr., March; Richard G. Moore, Aug. '59; John E. Glenn and Richard N. Governor, June; and Harold V. Huston, Charles W. Smith, jr., and Wallace C. Watkins, July.

2d Lieutenant—Richard S. Arnold and Thomas A. Moher, July; and Ronald E. Heald and Alan C. MacAulay, June '61.

STUDY AMPHIBIOUS WAR—Lt. Gen. Chen Yu-Wei of the Republic of China chats with RAdm. Robert H. Speck, USN, Commander of the Pacific Fleet Amphibious Training Command. The Chinese Nationalist Air Force officer is attending the second annual Foreign Officers Naval Amphibious Warfare course.

Lt. Col. Hunt Is G-1; Other P. I. Changes

Lt. Col. Wilson E. Hunt, Executive Officer, Recruit Training Regiment, Marine Corps Recruit Depot, Parris Island, S. C., has assumed duties as Depot G-1, succeeding Col. George F. Gober, assigned to the Third Marine Division.

Colonel Hunt has been relieved by Lt. Col. Oscar F. Peatross, Depot S-3.

The S-3 slot has been filled by Lt. Col John E. Gorman, reporting from the 5th Marine Corps Reserve and Recruitment District, Arlington, Va.

Colonels Hunt and Peatross were tapped for eagles by this year's selection board.

U. S. MARINE CORPS ORDERS

Commandant—General Randolph McC. Pate
Assistant Commandant—Lt. Gen. Verne J. McCaul
Chief of Staff—Lt. Gen. Robert E. Hogaboom

BRIG GENERAL

Buse, Henry W, jr, FMFLant, to HqMC, for Du in Ofc of CNO.

COLONEL

Haffner, Loren E, HqMC, to 1st Mar Div.
Houser, Robert H, 3d Mar Div, to 5th MC RRD.
Narter, Guy G, Korea, to HqMC.
Riche, Hulon H, 3d Mar Div, to HqMC.
Rickert, Robert W, 1st Mar Div, to Palestine ARRep COFS UN Truce Supervision Org, UN Mission to Palestine.

LT COLONEL

Blackmun, Arvid W, 2d MAW, to HqMC.
Slappey, Wallace J, jr, 2d MAW, to HqMC.
Hicks, Alton L, MCB CamPen, to 1st MAW.
Lenke, Willard C, 3d MAW, to MCAS, El Toro, Calif.
Mable, Howard L, 3d Mar Div, to 7th Inf Bn, USMCR, San Bruno, Calif.

MAJOR

Godemius, Walter E G, LanForTraUPac, to MCRD, S Diego.
Ambrosia, Eugene A, 1st Mar Div, to Nav Ammo & Net Depot, Seal Beach, Calif.
Knowles, Harold R, MCS, Quant, to Det TACRON 12 TACGru 1 NAS, Alameda, Calif.
Kuhlmann, Fred D, 1st MAW, to MCAAS, Yuma, Vincent AFB, Ariz.
Waller, Clyde T, HqMC, to MarCorSupCen, Albany, Ga.
Sims, Charles N, jr, 3d MAW, to TACRON 13 TACGru 1 NAS North Islands, S Diego.

CAPTAIN

Eversole, Carl J, 1st MAW, to MAD NATTC Memphis.
Pirman, Frank E, MCRD S Diego, to USA Arty & Missile Scol, Ft Sill.
Schwab, Charles F, 2d MAW, to 3380th Tech Trng Wg, Keesler AFB, Miss.
Scott, Robert G, NavSta SFran, to 1st MAW.
Hayden, William K, 2d Mar Div, to MCS, Quant.
Hollen, Kent D, 2d Mar Div, to MCRD PISC.
Stein, Alfred F, 1st Mar Div, to MarBks NavSta S Fran.
Cole, Doyle H, NabTC Pncla, to NAS CorpC.
Eastwood, Gerald W, Coronado, S Diego, to ForTrps FMFPac.
Larson, Lavern W, USS Boxer, to ForTrps FMFPac.
Parker, John K, MCS, Quant, to NavSecty Gru Hq Acty, Wash, DC.
Ayland, William L, jr, Texarkana, Tex, to 3d PhibTraCo, Galveston, Tex.
Hajek, Virginia A, MCS, Quant, to CamLej.

1ST LIEUTENANT

Galbo, Donald G, For Trps FMFPac.
Fudge, Robert J, NAS CorpC, to 3d MAW.
Penland, Richard K, ForTrps FMFLant, to 2d Mar Div.
Haynes, John W, jr, 2d MarDiv, to 2d MAW.
Ryder, Norman E, 1st MAW, to NAS Pncla.
Clute, Morell G, 3d MarDiv, to NavPhibTraU NavPhib Base, Coronado, SDiego.
Manley, James J, 2d Mar Div, to MarBks NavAct, Italy, Naples.
Green, Robert C, USS Boston, to MCS, Quant.
Barner, George B, jr, NAS Pncla, to 2d Mar Div.
Nolan, Joseph W, 2d Mar Div, to The QMG Sch, Ft Lee.
Nutter, Edward L, jr, MCRD PI SC, to The QMG Sch, Ft Lee.

2D LIEUTENANT

Fassler, Gerald D, 1st Mar Div, to Army Intel Cen, Ft Holabird.

From MCS, Quant to Station Indicated

Leach, Donald L, U&SCo, Cp Smedley D Butler, Okinawa.
Piracci, Antonio F, 2d MAW.
Dahlquist, Martin J, 1st MarBrig.
Pease, Ralph W, 3d, 1st MAW.
Small, Kimball W, 3d MAW.

To 1st Mar Div

Altman, James L, Pncla.
From MCS, Quant:
Marshall, Edward L — McDaid, John J
Scialdone, Frank, jr

To 2d Mar Div

From MCS, Quant:
Brennan, Gerald M — Motta, Joseph D, jr
Ricci, Myron J — Thomas, Carl R

To 3d Mar Div

From MCS, Quant:
Dalton, Lonnie G — McManus, Joseph A
Loisel, Charles J — Milledge, Droste D

To MCS, Quant

From NAS, Pncla:
Kurber, Keith C — D'Arco, Charles J
Sumpf, Thomas A

To MAD NABTC NAS, Pncla

From MCS, Quant:
Mascorro, Susano — Pernell, Wilber E, jr

CHIEF WARRANT OFFICER

Grine, John G, 2d MAW, to HqMC Wash.

WARRANT OFFICER

Vismont, Joseph V, 2d Mar Div, to 1st Mar Div.

RETIRED

Colonel

Leary, Byron V
Reinecke, Frank M, to temp disab ret list.

Major

Stidham, Howard E — Barrett, Gilbert A

Captain

LeVan, Richard W — Balakas, Joseph, jr

Chief Warrant Officer

Plumbley, W-3 Robert J

U. S. NAVY ORDERS

Thomas S. Gates, jr.—Secretary of the Navy
William B. Franke—Under Secretary of the Navy
Garrison Norton—Assistant Secretary of the Navy for Air
Fred A. Bantz—Assistant Secretary (Material)
J. Sinclair Armstrong—Assistant Secretary (Financial Management)
Richard Jackson—Assistant Secretary (Manpower, Personnel & Reserve Forces)
Admiral Arleigh A. Burke—Chief of Naval Operations

CAPTAIN

Atkins, Griswold T, CO NPF Indian Head; to CO NavPropellant Plant Same Sta.
Brooks, Ralph K (MC), NavHosp Chelsea; to NavHosp GLakes.
Bullen, George S, CO USS Muliphen; to Ofc of Legislative Liaison NavDept.
Butler, Kenneth L, 5ND; to CO USS Platte.
Colbert, Richard G, OpNav; to The JStaffOfc JCS WashDC.
Courtney, Marvin D (MC), NaDevCen Johnsville; to USS Wasp.
Craighill, Richard S, CO USS Bremerton; to OpNav.
Fusselman, Raymond D, CO ONR BranchOfc SFran; to ComDesRon 25.
Gladney, Donald W, jr, PRNC Tem; to OpNav.
Grouleff, Paul H, CO USS General H W Butner; to 3ND.
Hanson, Burton S, jr, CofS and Aide Com PhibGru Four; to NavHosp Bethesda Trmt.
Houck, Herbert N, OpNav; to The JStaffOfc JCS WashDC.
Howard, James H, OpNav; to The JStaffOfc JCS WashDC.
Jaap, Joseph A, Dir Atomic EnergyDiv OpNav; to CofS and Aide ComCarDiv Six.
Kline, Edward F (MC), XO NavHosp Cam Pendleton; to CO Same Hosp.
McNeely, Henry E, NavRep to JCom and OpCen Southern Zone Vicenza; Same Duties.
Moser, John H (MC), USS Wasp; to USS Yorktown.
Nielsen, Homer H, CO USS Platte; to CO ONR BranchOfc SFran.
O'Connell, Thomas P (SC), SupOfc Chasn NavShipYd; to NAF Litchfield Park Tem.
Penland, Joe R, CO USS Canistero; to CO NaVanUnit Sandia Base Albq.
Smith, Francis K (MC), NavSta Kodiak; to NaDevCen Johnsville.
South, Jerry C, CofS and Aide ComAntiSub DefLant; to OpNav.
Stuart, Daniel A, OSD WashDC; to Staff COMSTSLantArea.
Webb, Thomas S, The JStaffOfc JCS WashDC; to CO NavCommSta SDiego.
Worthington, Richard W, jr (MC), MCAS ElToro Santa Ana; to NavSta Kodiak.
Wright, James M, CO USS Greenwick Bay; to CO USS Oriskany.

COMMANDER

Abbott, Thomas H, OFC OF BAGR CENDIST WRIGHT-PATTERSON AFB; to AEWRON FOUR.
Corcoran, William J, BUORD; to OFC OF NAVINSORD LOCKHEED AIRCORP MISSILESYSDIV SUNNYVALE.
Dunn, Stanley M, NAS PNCLA; to USS ALBEMARLE.
Edwards, Robert E, USS PRINCETON; to AEWRON ONE.
English, James P, USS JUPITER; to AIR TRANSRON SEVEN.
Gockel, Bernard N, USNAVPGSCOL MONTEREY; to NAF NAHA.
Greenburg, Rolland E (MC), NAVHOSP GLAKES; to NAVHOSP PORTSMOUTH NH.
Johnson, Charles W, NAVSTA MIDWAY IS; to AEWRON 14.
Jones, Samuel G, CO TACRON 21; to FLE TACSUPPRON ONE.
Julian, Ned N, NAVSTA SANGLEY PT; to AIRTRANSRON SEVEN.
Kunkle, Robert D, NAS BARPT; to FLETAC SUPPRON 21.
May, James J, NAVMARIANAS; to CO USS DONNER.
McConnell, James H, AIRFERON 32; to NAS CORPC.
Minnick, Harvey E, USS BON HOMME RICHARD; to AEWRON 12.
Nichols, William B, AIRTRANSRON 22; to AIRTRANSRON SEVEN.
Orlando, Pompei L, OFC OF SUPSHIP USN AND NAVINSORD QUINCY; to NORFOLK NAVSHIPYD.
Stanford, Vernon D, UTRON TWO; to NAV TRADEVICECEN SANDS PT PORT WASHINGTON LI.
Turner, Maurice R, NAVSTA KWEST; to JSTAFF USCINCEUR.
Weyant, Ethel A, 12ND; to MSTSWESTPAC AREA.
Winter, Edward J, HATWG ONE; to CO FASRON 51.
Zimermann, Richard G, CO USS CORRY; to OPNAV.
Zirkle, Joseph C, jr, USS TICONDEROGA; to SEVENTHFLT.
Burrus, Llewellyn G (CHC), USS HANCOCK; to 12ND.
Clark, Waldo W, jr, USS HANCOCK; to OPNAV.
Flournoy, Richard, jr, 5ND; to DESLANT TEM.
Gage, Rex A, FIRSTFLT; to NAS CORPC.
Hoffman, Robert J, USS BOXER; to AEWRON 14.
Landis, Cary E, CO USS HYMAN; to BUPERS.
Lewis, John R (SC), OFC OF SUPSHIP USN AND NAVINSORD NYK; to 3ND.
Mackey, William A, CO FITRON 114, to OFC OF BAR MCDONNELL AIRCORP STL.
Miller, Charles L, USS RANGER; to FASRON FIVE.
Nicholson, Marshall W, USS SHANGRI LA; to FLDCOM AFSWP ALBQ.
Pahl, Herschel A, CO FASRON 51; to AFSWP WASHDC.
Robie, William A, CO USS VESOLE; to OPNAV.
Ruhmann, Warren H (MC), USS YORKTOWN; to NAS OAK.
Schooler, Charles L, USS HANCOCK; to NAVFORJAPAN.
Sharp, Lee P (DC), USS BOXER; to USS THETIS BAY.
Vroom, Jacques E, FAIRWG 11; to NAB 4ND.
Blackwell, Richard T (DC), NAVADCOM NTC GLAKES; to DET 13 DENTALCO FIRST MARBRIG FMF.
Cave, Amos W, jr, USS THETIS BAY; to NAVDISP NAVDEPT.
Hunley, Theodore R (DC), USS WORCESTER; to USS FRONTIER.
Kane, John P, DESLANT; to CO USS PERRY.
Kellerman, Lewis P, FAIRALAMEDA; to NAAS WHITINGFLD MILTON.
Laing, Fred, USNAVMIS TO PERU LIMA; to NAAS WHITINGFLD MILTON.
Merdinger, Charles J (CEC), OIC NAVCIV ENGRSCH AND EVALAB NAVCBCEN PORHUE; to CO AND DIR NAVCIVENG LAB PORHUE.
Monroe, William A, jr (DC), NAVADCOM NTC SDIEGO; to USS AJAX.
Newberg, Eric G, jr, BUORD; to BUPERS.
Strong, Hope, jr, CO ATKRON 216; to OPNAV.
Sudduth, Roy M, CO FITRON 82; to OPNAV.
Ward, Charles W, DESLANT TEM; to CO USS CORRY.
Ward, Rudolph L, MSTSWESTPACAREA; to CO MSTSO/NCSO OFC INCHON.
Wheeler, Robert E, 9ND; to USS BOXER.
Boston, Lester E (MSC), MARCORCRUIT DEP SDIEGO; to 1ND.
Boyum, John H, CARDIV FIVE; to BUAER.
Earnest, Albert K, NAVAIRLANT; to BUAER.
Eaton, Russell S, AIRDEVRON FIVE; to USNAVPGSCOL MONTEREY DUINS.
Eden, James D, FITRON 62; to NAVGMGRU ONE.
Graham, Robert E, NAS PAXRIV; to NAS WHIDBEYIS OAK HARBOR.
Hilmar, Harold O, NYNAVSHIPYD; to SERVRON SIX.
Leonard, John I, FAETUPAC; to OIC FAETUPAC DET ONE.
Libbey, Lester B, jr, USS MIDWAY; to HATWG TWO.
Munro, Winfield S, jr, NAS MFTFLD; to AEWRON 14.
Pulford, Stafford S, USS ANTIETAM; to NAAS WHITINGFLD MILTON.

LIEUTENANT COMMANDER

Anderson, John J, jr, NAVCLO AND TEXTILEOFC BKLYN; to NAVSUPRSCH AND DEVFAC NSD BAYONNE.
Butler, Anna T (NC), HAVHOSP IN USS HAVEN; to NAVSTA ADAK.
Caldwell, Charlie C (MSC), NAVHOSP JAX; to BUMED.
Cochran, Joseph D (CEC), ASST ROICC BUDOCKS CONTR COCOA; to NAMIS TESTCEN PT MUGU.
Coppedge, John O, USS GUDGEON; to CO USS TANG.
Hatcher, John R, PHIBTRALANT; to MINLANT.
Huffnagle, Norman, SERVPAC; to USS BRYCE CANYON.
Leisk, William H, jr, USS REMORA; to CO USS BUGARA.
McClendon, Hoyt, CO NAVSTA TACOMA; to 13ND TEM.
Opsuth, Mary M (MSC), NAVHOSP CORPC; to NAVHOSP PORTSMOUTH VA.
Stiegelmar, Loren R, USS HIGBEE; to NAVSTA SANGLEY PT.
Weihrich, Walter F (SC), USS RANGER; to ASO PHILA.

—*Continued on page 16*

Capt. Eppes Leads Airship Wing One

Capt. Marion H. Eppes, Head, Airborne Anti-Submarine Warfare Weapons Branch, OCNO, has succeeded Capt. Alfred L. Cope as Commander, Fleet Airship Wing One, at NAS Lakehurst, N. J.

Captain Cope is enroute to the Marshall Islands in the Pacific, where he becomes Commanding Officer of the U. S. Naval Station at Kwajalein.

Navy Gives Warrants To 39 Petty Officers

The Navy has named five first class and 34 chief petty officers for Warrant Officer, W-1.

All appointees will have dates of rank as warrants from 1 July 1958, with the exception of QMC Wesley B. Stanfill whose rank is retroactive to 14 August 1957; ETCA William F. Mycock and AK1 Allen F. Ashbacker, with ranks from 1 May 1958; and HMC Victor H. Jones and HM1 William V. Parkin with ranks from 1 August 1958.

Names and categories of the new warrants are:

Boatswain—QMC's Roy A. Anderberg, James G. Cannon, jr., Everett L. Nordin and Wesley B. Stanfil; BM1 Louis "M" Tew; and BMC Aaron H. R. Wildermuth.

Surface Ordnance—GMC's Charles J. Gerard and Henry E. VonGenk, jr.

Electrician—EMC's Willis E. Hempfer and Jack C. Walters; ICCA Richard Kennedy; and EMCA's Hillary M. Mitchell and Billy B. Savage.

Aviation Electronics—AT1 Henry T. Baker; and ATC's James D. Barker, Charles T. B. Clark, Bernard M. Fallon, Lyman N. Price, Jack W. Story and Frank McC. Turner.

Communications Technician—CTC Eugene Clark; and CTCA Richard F. Litzinger.

Electronics—SOCA Jerome F. Bogart; SOC Emil J. Welk, jr.; ETC's Norman D. Boltz and William F. Mycock; and ETCA's Virgil M. Klotzner and Henry B. Smith.

Ships Clerk—YNC's William B. Hutchinson and Paul L. Woollard.

Supply Clerk—AK1 Allen F. Ashbacker; SKC's William R. Davidson, Roy L. Huddleston and Henry Schmidt; SK1 Charles M. Shorrock; and SKCA Richard E. Longshore.

Medical Service—HMC Victor H. Jones and HM1 William V. Parkin.

Aerographer—AGC Willard L. Riner.

Let USAA *trim 36% from your Auto Insurance Cost
* of Standard rates Stateside
United Services Automobile Association, organized in 1922, is a non-profit insurance association managed and directed by active and retired officers of the U.S. Armed Forces.
Eligibility is aimed at officers, a preferred risk group. Over 300,000 members of USAA now enjoy liberal savings on insurance.
To save costs, selling is by mail. Write today for details.
UNITED SERVICES AUTOMOBILE ASSOCIATION
Dept. AJ-5, USAA Bldg., 4119 Broadway, San Antonio 9, Texas

EL PASO TEXAS
invites you for your Retirement Home
BETTER CLIMATE. Delightful all the year, with sunny days and dry desert air to keep you feeling better, enjoying life.
BETTER LIVING. Get more good living for your money. Life is casual, informal, out-of-doors. Mountain resorts nearby; Old Mexico is next door.
BETTER TIMES. Join your service buddies. This is home of Fort Bliss, Biggs AFB and Wm. Beaumont Army Hospital. El Paso likes "the military"
NO SALES TAX, NO STATE INCOME TAX, LOW PROPERTY TAXES

EL PASO Sunland Club
346 San Francisco St., El Paso, Texas
Please send folders about The Sunland ☐, 46 Things to See ☐, Old Mexico ☐, to
Name
Address
City Zo. State

UNITED SERVICES
LIFE INSURANCE COMPANY
WASHINGTON, D. C.
WILL PAY to the beneficiary upon receipt at its home office of due proof of the death of the insured while this policy is in force: the initial face amount of this policy if the insured dies prior to the twentieth policy anniversary; or the ultimate face amount if the insured dies on or after the twentieth policy anniversary.
THE POLICY NUMBER IS SAMPLE
THE INITIAL FACE AMOUNT IS TWENTY THOUSAND DOLLARS ($20,000)
THE ULTIMATE FACE AMOUNT IS TEN THOUSAND DOLLARS ($10,000)
THE INSURED IS LT. SAMUEL L. TUCKER AGE 30
THE BENEFICIARY IS ELSIE BROWN TUCKER, WIFE OF THE INSURED, IF LIVING; OTHERWISE LESTER A. TUCKER, SON OF THE INSURED.
THE FIRST PREMIUM IS DUE 4 MAY 1958 WHICH IS THE DATE OF ISSUE.
THE MONTHLY ALLOTMENT PREMIUM IS $ 21.20
This is a participating policy and at the end of the second and each succeeding policy year it shall be credited with such share of the surplus funds of the Company as may be apportioned by the Board of Directors.
This insurance is granted in consideration of the application therefor and the payment of the premiums as herein provided during the life of the insured.
The provisions and benefits hereinafter set forth are hereby made a part of this policy.
IN WITNESS WHEREOF, the United Services Life Insurance Company has caused this policy to be signed at Washington, D. C. as of the date of issue from which date policy years and anniversaries shall be computed.
Secretary. President.
ORDINARY LIFE POLICY WITH DOUBLE PROTECTION DURING FIRST TWENTY YEARS
Annual Dividends Premiums Payable During Life
Form 333-1

UNITED SERVICES LIFE INSURANCE COMPANY 1625 Eye Street, N.W., Washington 6, D.C.
Please RUSH complete information about your Double Protector for Officers.
Name Rank Date of Birth
Address City State
Duty Assignment [If Flying, show rating and type of aircraft.]

A FLYER AND SCHOLAR. Maj. Robert R. MacRae of Biggs AFB, Tex., models his graduation cap for his aircraft commander, Maj. John J. Murphy, left, and commander of the 342d Bomb Sq., to which he is assigned, Maj. Charles E. Rohr, right. Major MacRae completed his college education at Texas Western College recently after 11 years at six different colleges and universities.

Chanute Wins Again; Shaw Gets Salute

Chanute AFB, Ill., has received the Air Training Command trophy for first place in the military rate category of ATC's Ground Safety Award Program for fiscal year 1958.

Lt. Col. L. H. Walker, representing ATC Commander Maj. Gen. Carl A. Brandt, flew to Chanute last week to present the award to Brig. Gen. Andrew J. Kenney.

This is the second consecutive year that Chanute has won the trophy given for the lowest number of accidents both on and off duty resulting in disabling injuries or death to military personnel from all causes other than motor vehicle accidents.

Shaw AFB, S. C., has been cited by Brig. Gen. William M. Gross, TAC CofS, for a marked improvement in ground safety during the first six months of the current year.

"Considering Military Disabling Injuries, Private Motor Vehicle Accidents and their attendant rates and costs, your average improvement of 33% has contributed immeasurably to our command-wide accident reduction," General Gross wrote Colonel Thomas R. Ford, Commander of Shaw's 837th Air Division.

Mountain Home Base Gets More Housing

Ground-breaking ceremonies for 270 Capehart housing units took place last week at Mountain Home AFB as Idaho's Governor Robert E. Smylie pitched a chrome plated shovel into the ground and turned over the first foot of earth.

Also present during the construction ceremonies, along with Col. Robert V. DeShazo, 9th Bombardment Wing Commander and Col. Ellery D. Preston, jr., 9th Air Base Group Commander, were scores of local civic officials and businessmen including the Mayors of Mountain Home and Boise.

The housing project which is expected to cost approximately $4,455,000 is scheduled for completion by December 1959. Plans call for 108 units for officers families and 162 units for enlisted personnel.

When completed, the new housing project will offer some relief to the critical housing condition, which has been existent at Mountain Home over the past 18 months. The 270 units, added to the present on-base housing, will lift to 860 the number of on-base units.

M/Sgt Wins Contest, Chaplain Is Second

Winner of the Air Materiel Command Short Story Contest is M/Sgt. Raymond B. Edwards, San Bernardino, Calif., Air Materiel Area, who receives $150.

Second prize of $100 went to Chaplain (Lt. Col.) Raymond M. Stadta, Deputy Chaplain at AMC Headquarters.

Third honors and $75 were given Maj. Vance H. Taylor, San Bernardino Air Materiel Area.

ADC/CAA Announce Joint Use of Radar

An extensive implementation program for joint use of civil and military radar has been launched by the Civil Aeronautics Administration and the USAF Air Defense Command.

James T. Pyle, Administrator of Civil Aeronautics, and Lt. Gen. J. H. Atkinson, USAF, Commander of the Air Defense Command, have announced a program for joint use of 31 new high-power, long-range radar facilities and plans for additional joint-use facilities in the future. These radars will be used for air traffic control by the Civil Aeronautics Administration and for air defense by the Air Force, Army, and Air National Guard.

A permanent Joint Radar Planning Group has guided efforts of the civil and military agencies in accordance with Ground Rules established by the Civil Aeronautics Administration and the Air Defense Command, 16 November, 1956. The Ground Rules were adopted after several years of study by the two agencies including tests of operating radar facilities and operational evaluation programs conducted in Indiana.

In addition to the formalized ADC/CAA Ground Rules for Joint Use of Radar Facilities inside continental limits, CAA and military representatives recently completed development of similar ground rules for the Alaskan area, as well as for Air Training Command radars, and are working on ground rules for the Pacific area.

HONORED AT ARDMORE. Maj. Alexander P. de Seversky, (left) special consultant to the Chief of Staff, USAF, thanks Col. George Norman (right), 463d Commander, for the model of one of the Wing's C-130 Lockheed prop-jet aircraft, which Colonel Norman presented to him during "Dining-In" ceremonies held at the air base.

Col. Manzo Tells Plans For Biggs Wing Shift

Col. S. E. Manzo, 810th Air Division Commander, has announced that approximately 1,500 men of the 97th Bombardment Wing will move from Biggs AFB, Tex., to Plattsburg AFB, N. Y., in January.

At Plattsburg, Col. William C. Garland's 97th Bomb Wing will become part of the 820th Air Division, commanded by Brig. Gen. James W. Wilson. Plattsburg is designed to accommodate two bomb wings. The 380th Bombardment Wing, commanded by Col. Alvan C. Gillem II, is presently at Plattsburg.

Col. Creer To Lockbourne, Set B-47 Speed Record

Col. William E. Creer, Deputy Commander of the Sixteenth Air Force in Spain, will assume command of SAC's 801st Air Division at Lockbourne AFB, Ohio.

Prior to coming to Sixteenth Air Force in July 1957, Colonel Creer was Chief, Operations Branch, Directorate of Plans at SHAPE headquarters in Paris.

One of Colonel Creer's most notable accomplishments came while he was Deputy Commander of the 305th Bomb Wing, MacDill AFB, Fla. In December 1954 he established the North Atlantic speed record in a B-47 from Brize Norton AB, England, to Tampa, Fla., in an elapsed time of 8 hours and 53 minutes.

Lt. Gen. Walter Todd, Arriving From Korea, Takes Command At Air University

Lt. Gen. Walter E. Todd has assumed command of the Air University at Maxwell AFB, Ala., following duty at Seoul, as CofS for the UN Command and U. S. Forces in Korea.

He assumed his new duties from Maj. Gen. Robert F. Tate, who has commanded Air University since late June when Lt. Gen. Dean C. Strother was reassigned to USAF Headquarters.

General Todd, USMA '28, was graduated from the Advanced Flying School at Brooks Field, Tex., in February 1931.

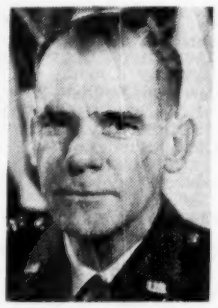

Lt. Gen. Todd

His WW II service included assignments with the Air Staff and the War Department General Staff in Washington, D. C., and CofS for Operations of the 8th Air Force in the European Theater.

He was assigned to Army Air Force Headquarters in Washington on his return from Europe and in November 1945 became U. S. Military Air Attache to Russia in Moscow. General Todd returned to the U. S. and an assignment in Air Force Headquarters in October 1949. In January 1952 he was named to command the Western Air Defense Force with headquarters at Hamilton AFB, Calif.

On 1 September 1954, he assumed command of the newly organized Joint Western Air Defense Force. He became Vice Commander of the Fifth Air Force on 2 September 1955, and in June 1956 was named Vice Commander of Headquarters Far East Air Forces. On 1 July 1957, he was named CofS for the UN Command and U. S. Forces Korea.

General Todd and his wife, Virginia, have two daughters, Mrs. James G. Espey, III, of Hickam AFB, Hawaii, and Mrs. Gerald R. Gneisner of Camp Lejeune, N. C.

Gen. White Will Head Celebration At Mather

General Thomas D. White will be guest of honor at a Mather AFB, Calif., celebration in October.

The Chief of Staff will speak at a banquet 3 October to open a two-day celebration of two major events—Mather's 40th anniversary and the arrival of the "City of Sacramento," first B-52 bomber to be assigned to Mather's new "tenant," SAC's 4134th Strategic Wing.

The observance at which General White will be Mather's honored guest will be staged jointly by the air base and the Sacramento community, including such organizations as the Sacramento City-County Chamber of Commerce, Sacramento Air Power Council, and the Sacramento Chapter of the Air Force Association.

The celebration will mark the beginning of operations for the SAC wing assigned to Mather as part of the Air Force's dispersal program to decrease B-52 vulnerability.

It will also mark four decades since Mather opened in 1918 as a WWI flying training base.

U. S. AIR FORCE ORDERS

James H. Douglas, jr.—Secretary of the Air Force
Malcolm A. MacIntyre—Under Secretary of the Air Force
Dudley C. Sharp—Assistant Secretary (Material)
Lyle S. Garlock—Assistant Secretary (Financial Management)
David S. Smith—Assistant Secretary (Manpower Personnel & Reserve Forces)
Richard C. Horner—Assistant Secretary (Research & Development)
General Thomas D. White—Chief of Staff

MAJOR GENERAL

Viccellio, Henry, prev ors re his rsg as Comdr, Nineteenth AF, fr Foster AFB, to Seymour Johnson AFB, NC, NLT 1 Sep 58, IATR "NLT 1 Oct 58."

BRIGADIER GENERAL

Jones, Glynne M, prev ors re his rsg fr APO 221, NY, to Hq 3800th AB Wg, AU, Maxwell AFB, IATR "to USAFH, AU, Maxwell AFB (Pnt).

Holzapple, Joseph R, Ch, Oprs Contr Div, Directorate of Oprs, DCS/O, Hq USAF, is asg add dy as ACofS for Air Def Systems, Hq USAF, w/nc in dy sta, eff 21 Aug 58.

Wentworth, (Col) Richard D, rel fr Centr Contr Gp (O/JCS), Hq USAF, fr dy as Secy, JCS, & ret in gr of Col, eff 31 Aug 58, & adv to gr of BrigGen.

Porter, (Col) Edward H, rel fr 100th Pers Process Sq, Hq Comd USAF, Bolling AFB, & ret in gr of Col, eff 31 Aug 58, & adv to gr of BrigGen.

COLONEL

Imparato, Edward T, Wright-Patterson AFB, to Hq Caribbean Air Comd, Hq USAF, APO 825, NO.

Nole, Jack, Laughlin AFB, to So Ruislip, England.

Fr Wash, DC to sta indicated:

Weatherly, Edison C, Hq 3d Communications Gp, USAFE, APO 125, NY.

Westlake, William, USAFH, Hq Comd USAF, Andrews AFB (Pnt).

Wilson, Monty D, Hq AMC, Wright-Patterson AFB.

LIEUTENANT COLONEL

Chandler, Urey E, Holloman AFB, to Hq 2d ADiv, USAFE, APO 616, NY.

Ohashi, Allan K, APO 953, SF, to 1132d USAF Sp Act Sq, Hq Comd USAF, Ft Myer, Va.

Daniel, Margaret E, Offutt AFB, to 4164th USAFH, March AFB.

Col. Brooks Heads ADG

Col. Philip Brooks has assumed command of the 4730th Air Defense Group at McGuire AFB, N. J. He had been Commander of the 4728th Air Defense Group at Dover AFB, Del.

Col. Burns Gets Wing

Col. Berton H. Burns has taken command of the 4061st Air Refueling Wing at Malstrom AFB, Mont.

He replaces Col. Murray A. Bywater, who has been assigned to the Canadian National Defence College.

Colonel Burns, who had commanded the 40th Bomb Wing at Schilling AFB, Kans., reports to Malstrom from the Air War College, Maxwell AFB, Ala.

Gavin, Herbert J, McClellan AFB, to Northern Air Materiel Area, Pacific, AMC, APO 323, SF.

Scott, Travis M, Kirtland AFB, to Hq Air Def Comd, Ent AFB.

Pitts, Arthur S, 2d, APO 12, NY, to Hq 6th Bmbard Wg, SAC, Walker AFB, as Oprs Officer.

Pfingst, William K, Harlingen AFB, to Mather AFB.

Rice, Lewis C, Wash, DC, to Western Traffic Region, Mil Traffic Mgmt Agency, Oakland, Calif.

MAJOR

Norwood, Howard L, jr, Holloman AFB, to dy sta Univ of Chicago.

Dreibelbis, Walter, Laughlin AFB, to Homestead AFB.

Glommen, Martell J, Ft Belvoir, Va, to Hq 6th Bmbard Wg, SAC, Walker AFB, as Oprs Officer.

McGettrick, James V, Ent AFB, to Det 2 (SHAPE AAFCE), 1141st Sp Act Sq, APO 11, NY.

Zoellner, Wallace P, Wash, DC, to dy sta AF Ballistic Msl Div, Inglewood, Calif.

CAPTAIN

Turner, Paul C, McClellan AFB, to 41st Ftr-Intcp Sq, PAF, APO 334, SF.

Martin, Jack T, Ent AFB, to 922d Acft Contr & Wg Sq, ADC, APO 677, NY.

Fr Harlingen AFB to sta indicated:

Wertz, Ralph E, Mather AFB.

Bjorklund, Kermit, Wright-Patterson.

1ST LIEUTENANT

Royston, Craig, Lockbourne AFB, to 39th Bmbard Sq, 6th Bmbard Wg, SAC, Walker AFB.

Morigi, Samuel L, Oxnard AFB, to Hq 78th AB Gp, ADC, Hamilton AFB.
Bush, Albert E, Harlingen AFB, to Moore AFB.

2D LIEUTENANT

Addis, Margaret, Laughlin AFB, to Fuchu Air Sta, Japan.

CHIEF WARRANT OFFICER

Hale, W-3 David L, Holloman AFB, to Minneapolis College of Music.
Murphy, Glenn, Laughlin AFB, to Hq SAC, Offutt AFB.
Brill, W-2 William E, Walker AFB, to 25th Communications Sq, APO 633, NY.

FORMER ORDERS REVOKED—

Ellzey, Maj Armand C, prev ors re his rsg fr Wash, DC, to Air Def Systems Integration Office, L G Hanscom Fld, Mass, revo.

RETIRED—

Colonel

Verner, Edward.
Zoller, Solomon J.
Fletcher, Eugene B.

Lieutenant Colonel

Robinson, Alvin E.
Chick, Lewis W.
Mony, Anthony J.
Anderson, Elmer, as Col.

Major

Baker, Lewis F, as LtCol.
Murray, John T.
Craft, Lewis G, as LtCol.
Walker, Allan P, as LtCol.
Lovelace, Robert L.
McCray, Moj Lonnie G.
Klotzman, Robert H, as LtCol.
Lutz, Thomas L.

Captain

Baldwin, Nancy A, as Maj.
Ludwig, Paul F.
Belancsic, John A, as Maj.
Johnson, Elmer E, as Maj.
Dawson, Dolphus R, as Maj.
Milatzo, Frank J.

1st Lieutenant

Wright, Thornton D.

Chief Warrant Officer

Moe, W-3 Harold C.
Curry, W-3 Milton D, jr.
Taylor, W-2 Harold F.
Graves, W-2 Clarence P, as W-3.
Kelly, W-2 John F.
Curtis, W-2 Maurice F.
Denson, W-3 J C.
Friday, W-3 Irvin C.

OFFICERS FR TEMP DISAB RET LIST—

Murray, Lt Col Norman A, & ret.

Graduate Mather

Fifty-seven officers were graduated recently from the six months Advanced Navigator Reconnaissance Bombardment Course conducted by the 3535th Navigator Training Wing at Mather AFB, Calif.

Most will be assigned to SAC operational units.

Flight A—Maj. James C. Sanders; Captains Allen P. Gyving, Leroy W. Nelson, and Dee E. Shrefler; First Lieutenants Edward C. Conley, Julius B. Cooper, jr., Robert C. Cotten, James E. Eunice, Charles E. Franklin, jr., Wilbert E. Gersch, jr., Leland D. Hamilton, jr., Leonard G. Harris, David A. Mitchell, John W. Pritchett, James A. Ridgeway, and Charles A. Seymour, jr., and Second Lieutenant Jerry D. Boone.

Flight B—Captains William S. Cameron, Robert J. Carstraw, James N. Chapman, jr., Kenneth Hendricks, and John M. Schumacher; First Lieutenants Herbert L. Andrews, jr., Bobby J. Brown, Harry P. Calhoun, Ronald Cole, Richard T. Drury, John B. Hilburn, Robert J. Hourihan, Carol M. Kertson, Jerald E. Marshall; James H. McNeil, James A. Rasmussen, Joe A. Rice, Louis B. Szarka, Henry R. Ulmer, Edward L. Vought, and Second Lieutenant Adam C. Leonard.

Flight C—Captains William E. Clover, John R. Denton, Elton A. Skinner, and George M. Ward; First Lieutenants Floyd E. Acker, Robert D. Acres, Michael R. Barbolla, William H. Coffey, Jerry S. Conwell, George F. Dersheimer, Alfred Flores, jr., Thomas L. Goodbody, jr., Warren M. Harrison, William L. Iverson, Edward Kamph, Paul C. Mathis, Michael J. Regan, James T. Swinney, and Donald O. Weitzman.

AUTHORS WANTED BY N. Y. PUBLISHER

New York, N. Y. — One of the nation's largest book publishers is seeking book-length manuscripts of all types — fiction, non-fiction, poetry. Special attention to new writers. For more information, send for booklet 54 — *it's free.* Vantage Press, 120 W. 31 St., New York 1.

MORE AF ORDERS IN JOURNAL ISSUES

The Journal is pleased to report that with this issue—the first in our 96th year of publication—there will be a significant increase in the number of Air Force reassignment orders published each week.

This is made possible by the cooperation of Information Services Officers throughout the world.

Unlike the Army, Navy, and Marine Corps, the Air Force releases relatively few assignment changes from Washington. That is why the helpfulness of Information Services Officers in the field is of such importance in order for us to assist Air Force families throughout the world in keeping tabs on one another.

And with the growing emphasis on joint Service activities, we feel certain that many of our Army, Navy, and Marine Corps readers also will be pleased with the expanded Air Force orders coverage.

Swanson, Capt Bert R, & ret.
Feldman, 1st Lt Martin B, & ret.

RESIGNED—

Brown, Capt Edward A.
Foster, Capt Jack R.
McFarland, George A.
Drake, 1st Lt Robert L.
Fraher, 1st Lt James J.
Wilson, 1st Lt Samuel H, 3d.
Newell, 1st Lt Marcy L.

PERMANENT PROMOTIONS—

To Lieutenant Colonel

W/DR 21 Aug 58

Cobb, John T
Tosti, Carlo R
Futch, Kenneth H
Dieterle, Jack W
Dieterich, Virgil C
Reddell, William H
Gipson, Charles H
Fox, James H, w/DR 23 Aug 58.

W/DR 24 Aug 58

Horridge, Richard M
Hozier, George C
Hewitt, John A
Michel, Theodore J
Ogden, Harold A
Clementson, G C
McAdam, Theodore J
Harrell, John W, jr
Hardaway, Ben F, jr
Low, Andrew S, jr
Palfrey, Campbell, jr
Stapleton, Carl W
Short, Robert B
Smith, Roy O, jr
Maupin, Jere W
Woodward, Paul B
Holdrege, Fred E, jr
Gustaves, Selmer
Robinson, Floyd I
Reid, John D
Retzer, Karl N
Buck, George T, jr
Hughes, George D
McGuire, Lawrence F
Burris, Howard L
Stann, Leon
Baxter, Wyley L
Blake, Donald F
Reinbold, Richard D
Plott, William C
White, Ralph J
Shelton, Harvey W C
Garland, William C
Gernert, William E
Evans, Robert R
Beers, Robert W
Berman, Robert A
Frank, Wallace B
Hyde, Fred W, jr
Slaton, Howard W
Weigel, Andrew H
Anderson, John M
House, Richard A
Munns, Edward A
Nickodem, Lewell S
Ballard, Roy W
Maffry, Richard W
Scofield, Frank C, jr
Hanley, Thomas J, 3d
Jaynes, Jay
Boone, Harry F
Hinkle, Carl C, jr
Peck, John C
Dillon, Walter W
Burke, Mark J
Murphy, John R
Westenhoff, John H
Rose, John B, jr
White, Ernest J, jr
Scott, Richard M
Fishburne, Chas C, jr
Rew, George R
Ellis, Jerome P
Clay, Lucius D, jr
Ward, Albert M
Cunliffe, Richard K
Shirley, Paul
Callahan, Charles A
Shepard, Ernest B, w/DR 25 Aug 58.
Svejkar, Joseph, w/DR 27 Aug 58.

To Major

W/DR 21 Aug 58

Flook, Harry E, jr
Golder, Roy H
Coleman, James E
Scarpero, William J

W/DR 22 Aug 58

Taylor, Donald L
Bales, William B

W/DR 23 Aug 58

Stout, Donald E
Sicklesteel, M E
Dunn, Melvin E
Schlansker, F W

W/DR 24 Aug 58

Doyle, Richard M
Hanley, Claude W, jr
Simons, John W
Wright, Marvin
Johnson, Harold R, w/DR 25 Aug 58.

—Continued on page 16

Enjoy COUNTRY CLUB LIVING — on the Monterey Peninsula

The popular Monterey Peninsula Country Club offers you:

- **EASY TERMS.** Special purchase privileges are available to officers. Costs are surprisingly low.
- **A GRAND LIFE.** Your site will be adjacent to the spacious Club, with its golf course, bathing pool, and tennis courts. Many Club members are retired officers.
- **A FINE COMMUNITY.** This is relaxed living at its best...close to Fort Ord, Monterey Presidio, and the Naval Postgraduate School. The climate is mild and equable the year 'round. Investigate today!

FREE BOOKLET

Handsome illustrated booklet gives full particulars. For your copy, write:

DEL MONTE PROPERTIES COMPANY

BOX M-10, Pebble Beach, Calif.

NORAD's M/Sgt. Rhone Again Tapped To Advise On What's Best For Airmen

A PERMANENT desk in Washington for an Air Force master sergeant assigned to NORAD Headquarters at Colorado Springs? Sounds crazy, but the way things have been going it just might be the thing.

The non-com, M/Sgt. Tom Rhone, USAF, recently was tapped a second time for a Washington advisory mission on matters of importance to his fellow airmen.

The NORAD veteran was named one of 16 outstanding sergeants from all commands to make recommendations on whether or not there will be a dress uniform for Air Force enlisted personnel.

Two years ago Sergeant Rhone helped frame recommendations to the Cordiner committee on pay, retention and career prestige matters.

Sergeant Rhone received word of his latest appointment while in Hollywood visiting on the set with screen star Col. (USAFR) Jimmy Stewart (shown in photo at right).

So far as can be determined, Sergeant Rhone is the only Air Force enlisted man to serve both on the Cordiner enlisted advisory group and the one on the dress uniform recommendations.

The Sergeant and the Colonel

Maj. Kelsey's Squadron Named Outstanding Unit

The 389th Tactical Fighter Squadron on temporary duty at Lake AFB, Ariz. from England AFB, La., has been awarded the Air Force Outstanding Unit Award for its action from June to September 1957 when it was deployed in Italy.

Equipped with F-84Fs, the 389th was credited with the longest non-stop deployment to that date.

During August 1957, the squadron maintained a 31-day sustained alert, which required a 75% in-commission rate for their aircraft with men "living beside their airplanes." During this "Operation Time Study," the remaining 25% of the unit's aircraft were being used for training purposes.

Maj. Joseph P. Kelsey is the squadron commander.

Arrive At Griffiss

The following Air Force officers have reported for duty at Griffiss AFB, N. Y.

Lt. Col. Charles A. Appel, Operations Officer, 4727th Air Defense Group.

Lt. Col. Drew P. Hale, Directorate of Materiel, Rome Air Development Center.

Maj. Amos H. Shoup, Executive Officer, 606th CAMRON.

Capt. Ellis L. Barr, Communications Officer, 2856th AB Wing.

Maj. Donald V. Mayer, Directorate of Procurement, Rome Air Force Depot.

Looking for Something?

CONSULT THE JOURNAL'S CLASSIFIED ADVERTISEMENTS

Those who use Journal Classified know Service families wants and needs and are experienced in dealing with them. From a small personal gift to a house and lot you can rely on Journal Classified.

Something to Sell?

A Journal Classified will reach a world-wide all-Service audience. Journal readers have confidence in Journal Classified.

Write out your ad and send it to the Army Navy Air Force Journal, 1710 Connecticut Avenue, N.W., Washington 9, D.C., or tell us your needs and we will draft your ad for you. If in Washington call Hobart 2-1220 and ask for Mrs. Howard. Rates: 14 cents a word (minimum $1.50). Please send payment with order.

JOURNAL CLASSIFIED BRING RESULTS

(See this week's classified on page 20)

ARMY
NAVY
AIR FORCE JOURNAL

"SPOKESMAN OF THE SERVICES SINCE 1863"
1710 CONNECTICUT AVENUE, N.W., WASHINGTON 9, D. C.

LeROY WHITMAN, Editor-Publisher
D. C. BROWN, President-Comptroller
DANIEL Z. HENK, Assistant Editor

6 SEPTEMBER 1958

Reorganization Of The Department Of Defense

Despite the heat that was generated by the arguments over the Administration's plan to reorganize the Department of Defense, it is now apparent that the plan as finally enacted is going into effect quietly and without any apparent internal differences.

As reported on the first page of this issue of THE JOURNAL, the principal result of the new law will be in the administration and command of the unified and specified commands and the enhancement of the duties and responsibilities of the Joint Chiefs of Staff. First to be affected is the U. S. European Command. On 15 September General Norstad will report to and be directly under the command of the Secretary of Defense and the Joint Chiefs of Staff. The Secretaries of the three military departments will lose all their authority and responsibilities for these unified commands except in the matter of furnishing them with their supplies within a framework of requirements to be set up by the JCS.

The Joint Chiefs of Staff organization, meanwhile, is expanding its Joint Staff to take over new command and planning functions. By the first of the year, when all six unified commands and the two specified commands have been brought under the new system, the JCS will have made its transition to the new organization, with staff sections from J-1 to J-6 as shown in the chart on the first page.

The new plan adds considerably to the administrative functions of the JCS and this is probably its most influential effect. The new J-6 section of the Joint Staff, for example, will have the duty of planning the integration of the overseas communications systems of the Army, Navy, and Air Force and will act to compromise or adjudicate such problems in that field as the allocations for frequencies in new radars.

Differences may develop as the plan goes into operation, but present indications are that the sound and fury that accompanied enactment have given place to a smooth working cooperation that will strengthen the effectiveness of our combat organizations. This is precisely as it should be. There was a proper time for dispute; now is the time for deeds.

General Pershing's Birthday Centennial

We hope that the next Congress will act promptly upon the resolution to be reintroduced in January by Senator Charles E. Potter (R-Mich.) calling for a commemoration of the one hundredth anniversary of the birth of General of the Armies John J. Pershing. The great military leader of World War I was born 13 September 1860. He died 15 July 1948 and is buried in Arlington National Cemetery.

Senator Potter introduced his resolution only a few days before the adjournment of the 85th Congress, so that there was insufficient time then to act upon it. The Senator announced, however, that he plans to submit it to the new Congress in January. His resolution provides for the appointment of a nine-member commission to plan such a centennial.

Several movements have been started to honor the officer who led American troops to victory in the first of the world wars. There was talk of erecting a statue on historic Pennsylvania avenue in Washington, D. C., but no final action was ever taken. There was discussion, too, of the issuance of a special commemorative stamp by the Post Office Department, but although ten years have passed since his death nothing further has been done.

If Senator Potter's resolution is passed and the special commission appointed, it is likely that both the statue could be built and the commemorative stamp issued, as well as the setting aside of a special period during which his outstanding accomplishments could be recalled and his many contributions to America's defense and security memorialized.

Unfortunately, a democracy is far too prone to forget the self-sacrifice and great deeds of its outstanding military leaders. We must assure that the youth of today will have the life of General Pershing held up to them as an example and an ideal.

Battle Lines Drawn To Equalize Retired Pay

The bi-partisan drive launched by four leading Senators to apply the new pay rates to all retired personnel offers renewed hope to those whose pre-1 June '58 retirement shut them off with a token six per cent increase.

The proposal to extend the benefits of the new pay act to all retired personnel has the backing of two Democrats and two Republicans: Senators Henry M. Jackson (D-Wash.), Frank A. Barrett (R-Wyo.), Barry Goldwater (R-Ariz.), and Strom Thurmond (D-S.C.). All are thoroughly grounded by their legislative experience in the needs of National Defense and the intimate bearing the retired pay problem has upon the morale and career-mindedness of active duty personnel. In addition, Senator Thurmond is an Army Reserve brigadier general with wide World War II experience, Senator Goldwater is a colonel in the Air Force Reserve who served throughout World War II, and Senator Barrett has the unusual distinction of having been in the Army Balloon Corps in World War I.

The Senators, in the closing days of the 85th Congress, jointly sponsored a resolution to equalize retired pay, but unfortunately it came too late for full consideration. However, they have announced that they are determined to see the cause through and will reintroduce the measure early in January.

In the meantime, Service leaders and their friends can help by keeping the public aware of the situation. This can be done in their letters and speeches. Our readers may be assured that THE JOURNAL will play its part in this effort.

IN THE JOURNAL

10 Years Ago—Since inauguration of "Operation Vittles" on 26 June, more than 100,000 tons of coal, food and other supplies have been flown into Berlin by Air Force transports on 15,687 flights.

50 Years Ago—Orville Wright made good his promise to fly in public with his aeroplane last Thursday at Fort Myer, starting at a minute after 6 o'clock p.m. The machine was a new one and naturally did not prove quite as responsive to the will of its master as it might. Mr. Wright was up a minute and eleven seconds, making one complete circuit of the parade ground and then cutting across to the Cavalry stables and back to the balloon tent.

95 Years Ago—It is well known that intimate association is subversive of authority. It is therefore essential that non-commissioned officers should hold themselves aloof from the men, and maintain the dignity and self-respect due their position.

READERS' VIEWS

Exchange Service Greetings

On behalf of General Parks and all the members of the global Army and Air Force Exchange Service family, it gives me great pleasure to extend congratulations and good wishes to you and your staff on the occasion of THE JOURNAL'S 95th anniversary.

THE ARMY NAVY AIR FORCE JOURNAL, through its journalistic efforts on behalf of Service personnel and their families these past 95 years, has become the traditional spokesman and defender for America's men and women in uniform. Its record of service to its readers merits this distinction.

It is with deep appreciation that I congratulate you, not only for the paper's past record of editorial achievement, but for its efforts today in support of our defense team. I am confident that the years ahead will further add to that achievement as well as to THE JOURNAL'S continued prosperity and success.

RAY J. LAUX
BRIGADIER GENERAL, USA
DEPUTY CHIEF, ARMY AND AIR FORCE EXCHANGE SERVICE

Disability Benefits

Please permit me to express my appreciation for your up-to-the-minute reports on the new Social Security amendments as they affect those on the disability retired rolls.

I had read accounts of the Social Security changes in my daily newspaper and in other publications, but nowhere, except in THE JOURNAL, did I find any mention of this important feature of the amendments.

Without THE JOURNAL'S guidance in this particular instance, I doubt that I would have known to apply for benefits which my family can well use and for which I apparently am eligible.

TOTALLY DISABLED

Keep Up The Fight

Your report that strong efforts will be made in the next Congress to rectify the injustice that has been done to retired military personnel who completed their careers before 1 June certainly is good news.

There are plenty of us who remember that it was THE JOURNAL which first uncovered the fact that the Administration was opposed to any increase for retired miliary persons.

All we can hope is that you will keep up the fight until justice is won.

COLONEL, USMC-RET.

A Big Hole In Morale

For a while, it looked as if we Service families at long last could count on adequate medical care and had only to worry about the heavy expense of dental bills. The Pentagon, we were told, was going to try and provide dental care, comparable to the family medical care.

The wives at our base didn't allow their hopes to get too high on the dental care prospects, but all of a sudden there is cause for anxiety about medical care.

It seems to me that some people in Washington are willing to jeopardize all the good work that has been done in raising morale by penny pinching antics aimed at the welfare of Service families.

It's a now-you-see-it and now-you-don't routine, and it's causing a big hole in morale—certainly in the morale of my family.

AIR FORCE WIFE

MAJOR BARRISTER — Following the best in English legal tradition, Maj. Earl Snyder, USAF, has donned the robes and wig of an English barrister-at-law. One of the few Americans to have received the distinctive legal title, he completed his academic and residence requirements for a "call to the bar" during three-and-a-half years as staff Judge Advocate in England. Residence requirements were fulfilled by eating in Gray's Inn, one of the four English Inns of Court, 24 times a year for three years. The custom is referred to among student barristers as "eating your way to the bar." (Photograph, Page 1)

Voting Fact Sheet

I. The present Federal Voting Assistance Program was established by Act of Congress, Public Law 296, 84th Congress, 9 August 1955.

II. The Secretary of Defense was designated as the Presidential Designee with authority to re-delegate by Executive Order 10646, dated 22 November 1955.

- **The Honorable Charles C. Finucane, Assistant Secretary of Defense for Manpower, Personnel and Reserve, is Federal Coordinator of the program.**
- **All military services and all Departments and Agencies of the Federal Government having overseas employees have representatives in the program.**

III. Estimated number of eligible persons covered by the program at the present time:

- **Armed Forces (30% of Armed Forces personnel are under 21) 1,800,000**
- **Armed Forces wives overseas 150,000**
- **Wives outside state where they vote 500,000**
- **Dependents of Armed Forces overseas and outside state where they vote 15,000**
- **Other Federal Departments and Agencies 125,000**

Total 2,610,000

IV. Since 1955, all states have made legislative or administrative changes in election procedures to facilitate the program. Some 40 states and all Territories require additional changes to fully comply with the recommendations of Public Law 296. For the first time since 1946, every state in the Union now permits servicemen to vote in most elections.

V. Voting participation by Armed Forces:

- **In 1956, Armed Forces from 50 States and Territories stationed in more than 50 countries throughout the world voted in more than 3,000 precincts throughout the country.**
- **In 1956, in excess of 35% of eligible voters in the Armed Forces actually voted.**

VI. The 1958 Program will stress, through all news and information media, voting rights and privileges under the law. The new Armed Forces Voters Week program will promote grass-roots support of military voting.

States Should Provide More Voting Information

Assistant Secretary of Defense for Manpower Personnel and Reserve Charles C. Finucane has called upon the Secretaries of State of the 48 States to provide more information on local candidates and election issues to members of the Armed Forces away from home.

Citing programs in several States which proved "quite effective" for this purpose, Mr. Finucane told the Association of Secretaries of State in Salt Lake City, Utah, 30 August, that a "man who has been away from home for many months, who is serving beyond the borders of this country, has difficulty in informing himself accurately on elections."

"If he could write to his State Capital for such information," he said, "the advantages would be substantial."

Army Delivers Jupiter To AF

The Army has delivered to the Air Force the first tactical Jupiter Intermediate Range Ballistic Missile.

Delivery took place 28 August at Redstone Arsenal, Ala., site of the Army Ballistic Missile Agency which developed the giant weapon system. The Agency is an element of the Army Ordnance Missile Command.

The delivery was approximately one month ahead of schedule.

State Rules, Apathy Frustrate Voting Rights Of Service Families

A DEFENSE Department grass-roots drive to encourage absentee voting among military families will smash into serious roadblocks in the form of restrictive state election laws.

Apathy among military families represents another formidable problem.

The immediate battle is with the lack of Pentagon interest in stateside politics which often overcomes Service families stationed many miles from their homes.

Combatting this problem, the newly-established Armed Forces Voters Week program (15-22 September) will urge civilian wives and parents to write their husbands and sons overseas, telling them of local issues and candidates, and urging them to take part in the coming elections.

Proclaim Voting Week

As THE JOURNAL went to press, 40 States had agreed to issue proclamations emphasizing Armed Forces Voting Week, and others were expected to follow shortly. Four hundred national organizations and civic groups have also been asked to push the voting program.

In addition, detailed voting information and encouragement are being made available to all members of the U. S. Forces at duty stations throughout the world.

However, even if the Pentagon's campaign to stir up voting enthusiasm in the Services were a complete success, restrictive State voting laws still would prevent many Servicemen and their wives from exercising their franchise.

Widespread obstacles to Service voting center about restrictive registration regulations and procedures, lack of absentee voting privileges for dependents, and the insufficient time allowed by some States for military families to receive and submit their ballots.

Lone Poll Tax State

Poll tax problems, which once were a serious bar to Armed Forces' voting, have been considerably reduced.

The only State which still has a poll tax for military personnel is Texas.

Registration regulations, Defense Department officials say, prevent many military personnel from voting in three States, Alabama, Florida and Louisiana, where all registrations must be made in person. The requirement of in-person registration, Pentagon officials say, bars Service wives from voting in about a quarter of the States.

Wives of military personnel, even though they may be registered voters, cannot vote by absentee ballot in Oregon, Montana or Pennsylvania.

All States, with the exception of New Mexico, permit absentee voting for all offices by military personnel. New Mexco allows the absentee vote only for Federal offices.

Time Is Tough Problem

One of the biggest impediments to military voting is the short, and oftentimes insufficient time allowed for the ballots to be issued to military families and returned to election officials. Three States, Alabama, New Hampshire and Wisconsin, allow only three weeks or less for round trip ballot time. Nine other States allow one month or less for the ballot to reach the voter and be returned to election authorities.

Only eight States allow 45 or more days for the ballot round-trip, as the Pentagon has recommended.

Despite the acknowledged serious obstacles, Pentagon officials assert, "significant progress" has been made in assisting people to vote while serving their country away from home.

Pentagon efforts to secure absentee voting rights for all military personnel resulted last year in approval of absentee voting for all military personnel by all States.

Future efforts will aim at securing uniform and more liberalized laws to further assure the vote to all military families.

Cooperation "Excellent"

State cooperation in revising absentee voting laws, Pentagon officials say, has been excellent, but the process to secure adequate voting regulations may take years. In many cases it will require amendments to State constitutions.

As a measure of their success, Defense officials note that 31 states have liberalized substantially their voting regulations within the past three years. More are expected to follow suit.

Results of the Pentagon's program became apparent in 1956, when 35.2% of eligible military personnel cast their ballots. It is hoped that this figure will be held or exceeded in the coming elections.

Army Will Fill Veterinary Billets; Air Force Never Stopped Appointments

After a two-year drought, the Army will begin this month to fill 20 Veterinary Corps vacancies.

Previously deterred from making new veterinary appointments by Secretary of Defense Charles E. Wilson's decision to abolish the Corps, the Army had not made a new veterinary appointment since August 1955.

Undaunted by Secretary Wilson's veterinary verdict, the Air Force continued to make appointments to its Veterinary Service as vacancies occurred. The last appointment was 17 June 1958.

The Wilson decision was reversed by Secretary of Defense McElroy late in August in a letter to House Armed Services Committee Chairman Carl Vinson, who had previously won several stays of execution for the Armed Forces veterinary programs.

At the present time, the Army says, there are 20 veterinary Corps vacancies, and 27 applicants for the vacant billets. There are a total of 388 officers on Army Veterinary Corps rolls.

The Air Force, with 300 veterinary officers, plans no new appointments until 1960. Because there are no existing Veterinary Service vacancies, Air Force officials say, no veterinary applications are presently being accepted.

GENERAL MONTGOMERY DECORATED—Just prior to his departure for command of SAC's 3d Air Division at Guam, Maj. Gen. Richard M. Montgomery, 2d Air Force Deputy Commander, received the first Oak Leaf Cluster to the Legion of Merit at Barksdale AFB, La., from Maj. Gen. John P. McConnell, Commander. General Montgomery, who has 9200 flying hours, is qualified to fly 61 different types of aircraft, including the B-52 and the KC-135.

General Keeler Speaks At Son's Graduation

Brig. Gen. George E. Keeler, USAF, of Air Materiel Command Headquarters, Wright-Patterson AFB, Ohio, had the privilege last week of speaking at Reese AFB, Tex., ceremonies when his son, 2d Lt. Harper B. Keeler, was graduated from multi-engine pilot training.

1st Lt. Kenneth M. Patterson and Cadets Kenneth A. Hathaway, Herman I. Byrd, Donald A. Jackson and Richard W. Nelson were named Distinguished Graduates.

COL. JEEP TO UNC

Col. Fred T. Jeep, Air Defense Command, Ent AFB, Colo., is under orders for assignment to the Far East.

He will leave the U. S. 6 October to become Deputy Assistant CofS J-2 for the United Nations Command.

40th Reunion For 301st Inf.

The 40th reunion of the 301st Infantry Officers Association was scheduled at The New Ocean House, Swampscott, Mass., 6 September. Arrangements were made by Col. George B. Stebbins, USA-Ret., Adjutant, 10 Jaeger Terrace, Jamaica Plain, Mass.

ARMY
NAVY
AIR FORCE
JOURNAL
ESTABLISHED 1863

Published every Saturday by the
Army and Navy Journal, Inc.
1718 Connecticut Avenue Northwest
Washington 9, D. C.
Phone: HObart 2-1220

REGIONAL REPRESENTATIVES

New York, Gene Kraemer, 28 West 44th St., New York 36, N. Y. LOngacre 3-1750.
Detroit, C. J. Sheppard, Penobscot Bldg., Detroit 26, Mich. WOodward 2-3080.
Cleveland, Fred F. Fey, 339 Citizens Bldg., Cleveland 14, Ohio. CHerry 1-2029.
Chicago, Dick Jones, 333 No. Michigan Ave., Chicago 1, Ill. CEntral 6-2828.

"The Army and Navy Journal is established in the interest of no party: it will be controlled by no clique. Its independence will be absolute."—From Volume 1, Number 1, Army and Navy Journal, 23 August 1863.

Atlanta, Campbell Irving, Walton Bldg., Atlanta 3, Ga. JAckson 2-6471.
Dallas, Richard E. Holerman, 9006 Capri Drive, Dallas 18, Texas. DIamond 8-1229.
Los Angeles, Chris Dunkle, 740 South Western Ave., Los Angeles 5, Calif. DUnkirk 7-6149.
San Francisco, Chris Dunkle & Associates, 420 Market St., San Francisco 11, Calif. SUtter 1-8854.

Member Audit Bureau of Circulations.

Subscription Rates: To individual members of U. S. Armed Services and their families: One year, $7.50: Two years, $12.75: To civilians and organizations: One year, $10.00: Two years, $17.50. Single Copies, 30¢. Foreign Postage except APOs and FPOs, $1 extra per year; Air Mail Postage to APOs and FPOs, $6.50 extra per year.

UPGRADING OF KEY JCS BILLETS may take some time —the Pentagon certainly will not want to provoke criticism that a "super staff" is being created—but it seems certain that ultimately a number of the top "J" slots, possibly all of them, will need to be raised from two to three-star status. Such action likely would be dependent upon a decision to make the Director of the Joint Staff a four-star officer. The Staff Director is Lt. Gen. Oliver S. Picher, USAF.

AS IT NOW STANDS, the Deputy Chiefs in the Army, Navy, and Air Force are lieutenant generals or vice admirals. Thus, the Service operations deputies, for example, although concerned with only their own Service will hold higher rank than the Joint Staff J-3, who will have global responsibilities under the Joint Chiefs.

PRESIDENT EISENHOWER MUST APPROVE all designations of three-star billets. In this connection, it is interesting to note that some time ago he directed the Pentagon to reduce from three to two stars the rank of the Army, Navy and Air Force Academy Superintendents, but later approved three-star status for the USMA Superintendent. There is considerable speculation in the Services whether the Chief Executive, a USMA '15 graduate, will allow only one Superintendent to be a three-star officer, or will authorize increased rank also for the Superintendents at Annapolis and Colorado Springs.

AS FAR AS IS KNOWN, the Navy League, which opposed most strongly the President's Reorganization Plan, is the only Service Association to receive a letter from the Chief Executive expressing his "appreciation" for a subsequent statement of support for defense changes. The Air Force Association and the Association of the U. S. Army have not released any communications from the White House, as did the Navy League (Page 6). President Eisenhower's letter to President Bergen of the League assuredly was not composed in a moment; there's no question that it was carefully "staffed."

HISTORIC OPPOSITION by the American Medical Association to expanded Family Medical Care for the Services has disappeared completely. The fact of the matter is that the A.M.A. today is using its powerful influence to safeguard the MediCare program. Hundreds of physicians throughout the Nation have received substantial increases in their incomes since MediCare went into effect on 7 December 1956. The A.M.A. will wage a strong campaign on Capitol Hill next year to gain approval for sufficient appropriations to ease the MediCare "free choice" restrictions that have been made necessary by budget cuts.

THE PROSPECT ON MEDICARE is this: the A.M.A., which once was the strongest opponent of expanded care for Service families, likely will prove the most effective advocate for just that objective.

THE NEW GENERAL MOTORS PRESIDENT, John F. Gordon, was one of 111 USNA '22 members who resigned from the Service upon graduation from Annapolis. The Washington Arms Conference of 1921, with its drastic reductions in Naval forces, presented bleak career prospects for many Academy graduates.

DEW LINE STUDIES show it will be more economical to use military personnel instead of civilians to operate stations in the Aleutians. As a result, the Alaskan Air Command has been given an additional 152 slots. The Aleutian Chain includes one main and five auxiliary sites. It had been planned originally to use civilians at the six stations.

POLITICALLY MINDED SAILORS would do well not to volunteer for Antarctic or South Pole assignments. According to the Navy, mail is delivered to these posts only about once a year. These cold-weather sailors thus will have no opportunity to receive and use absentee ballots for national, state or local elections. The closest they get to exercising their franchise is the operation of straw polls, similar to those conducted in the 1956 Presidential elections.

THE FOURTH CHAPLAIN in Navy history has qualified as a parachutist. He is Lt. Edward P. Hammond, ChC, USN, who completed the course at the Lakehurst, N. J., Naval Parachute Rigger School. Chaplain Hammond has volunteered for duty at the South Pole. He entered the Service as a sailor in 1942, served until 1945 as a baker. After discharge, he became an ordained Methodist minister in October 1952. Chaplain Hammond is married to the former Elizabeth Holroyd of Chester, S. C., the daughter of a Methodist minister.

SHORT SLEEVE SHIRTS FOR SAILORS on liberty in tropical areas may win top Navy approval for wear next Summer. A test is being conducted at the Pensacola, Fla., Naval Air Station with a new style uniform, consisting of a the regular undress white cotton twill trousers and an elbow-length shirt worn over the high-necked regulation undershirt. If approved, the tropical garb would be worn with black shoes and black socks. Ship name-sleeve marks and rating badges would be worn on the shirts, as is now the case with the white jumper.

M/SGT. JAMES TROUT of Offutt AFB, Nebr., and his wife, Ethel Trout, will be angling for prizes at the All-American Hobby Show in Omaha during November. The Trouts have been winning award after award during the past several years for their collection of rare tropical fish. Owners of more than 2,500 fish of 32 varieties, Sergeant and Mrs. Trout live in a 55-foot trailer. It's furnished with 10 aquariums inside, eight on the porch.

PENTAGON STRATEGY during the past session of Congress was to avoid endangering the Military Pay Bill by pressing for legislation to repeal outdated Dual Compensation restrictions on the employment of retired military personnel—some of them dating to before the turn of the century. There will be no need for similar caution in the next Congress. With the President's backing, the Pentagon can be expected to make a strong case concerning the inequities in present Dual Compensation laws, and their adverse effect on the Government's ability to make maximum use of highly specialized skills of large numbers of retired Service officers.

THE MARINE CORPS decision to add the title "lance corporal" to the rolls as a result of the realignment of the enlisted rank structure will restore a designation that was discontinued shortly after WWI. After WWII, the Marines eliminated the rank of "gunnery sergeant," which also is being reactivated.

THE ARMY COULD GET BOUNCED AROUND at the Capitol as a result of the disclosure, in an article by United Press International's military affairs specialist, Charles W. Corddry, that the Pentagon intends to go forward with plans to spend $36 million for 4050 M151 jeeps. Mr. Corddry reported that, in answers to questions from UPI, "the Army flatly contradicted the Senate and House Appropriations Committees, which claimed that the jeeps, developed by Ford Motor Company, 'are, at best, modifications of obsolescent designs.'"

THE ARMY'S POSITION on the expenditure of an estimated $6 million to procure 10 pilot models of the new jeep—four of which were redesigned and remanufactured—is that the new vehicle "is one of the best . . . the Army has ever come up with." Mr. Corddry noted in his exclusive article that there is "stiff competition" between Ford in Detroit and Henry J. Kaiser's Willys Motors Inc., Toledo. Willys contends that it can build the present jeep at a cost of $1000 less than the Ford M151, which weighs 400 pounds less.

CONGRESSIONAL APPROPRIATIONS COMMITTEES took the position that the move should be made from jeeps to the advanced platform type vehicles rather than from one jeep to another. Willys officials have said that their work on platform vehicles would permit start of production in approximately the same time it will take for delivery of the first M151's—about a year—after the first order is given. The Army told Mr. Corddry that "the platform type vehicle is perhaps four or five years away and the M-151 gives us the best available vehicle reasonably soon."

WHAT'S A VC-137? The answer: it's the new Air Force designation for the passenger cargo version of the Boeing KC-135 jet aircraft. The Air Force has purchased three of the VC-137's for operation by the Special Air Missions unit of MATS for transportation of high-ranking Government officials.

COMPULSORY DRIVER SAFETY COURSES for airmen under 25 years of age—they receive 10 hours' instruction—are saving lives. The Air Force reports 62 fewer airmen under 25 were killed in private automobile accidents in 1957, compared with 1956. There were 302 fewer injuries. All of the Services are worried over the high rate of deaths and injuries among the below-25 group as a result of automobile accidents.

RAF BOMB CREWS will compete in the 1958 SAC Bombing and Navigation Competition, to be held 13-18 October, with March AFB and Castle AFB, both in California, as host sites. Eight top crews from the Britain's Bomber Command, flying the swept-winged four-jet Valiant, will compete with 160 select crews from 40 SAC bombardment wings, flying the eight-jet B-52 and the six-jet B-47, and the 10-engined B-36, probably making its exit in the annual competition.

A SPECIAL CHRISTMAS PRESENT is in store for a group of master sergeants who represented major Air Force commands in Washington recently to advise Air Force officials concerning a proposed dress uniform for NonCommissioned officers. A uniform of the same military design as the present Shade 84 service garb was recommended, but in a different fabric and color. Changes also were suggested for the size and location of grade insignia, and the design of the cap insignia. The Air Force plans to make sample models of the proposed uniform available to the sergeant advisors for wear and showing in their commands before the Christmas holidays.

GLOBAL PHOTOGRAPHIC MAPPING OPERATIONS for the Air Force will be directed beginning next February from Turner AFB, Albany, Ga., instead of Palm Beach AFB, Fla. The 1370th Photo Mapping Group will be shifted. The 31st Tactical Fighter Wing at Turner will be inactivated starting in November and will be out of action completely by March 1959. Next July, a bombardment unit will be assigned to Turner under the SAC dispersal program.

TAC'S WING STRENGTH IS DROPPING, but its stature is rising steadily. The Middle East crisis saw a TAC Composite Strike Force move quickly from the U. S. to Adana, Turkey. And with the ominous moves of the Chinese Reds, TAC was called upon to deploy additional forces to the Far East. In a sense, TAC units are paralleling the "show of force" capabilities of the Navy. The Strategic Air Command retains, of course, unrivalled No. 1 position in the Nation's deterrent posture, but, relatively, TAC continues to gain new prominence.

Army Orders

From page 5—

ADJUTANT GENERAL'S CORPS—

Maj Gen Herbert M Jones, TAG

Major

Powell, Charles J, San Francisco, to TAGO USA, Wash.
Dygert, Vincent D, Ft Hamilton, NY, to France.
Schutt, Lester E, Ft Gordon, to Germany.
Pickett, Howard D, Ft Polk, to France.

Captain

Angelo, Artie L, Ft Sam Houston, to USA Cml Arsenal, Rocky Mountain Arsenal, Denver.
Fuller, Donald C, Baltimore, to OACSI USA, Wash.
Johnson, George N, jr, Wash, to TAGUSA, Ft Benjamin Harrison, Ind.
Sherrill, Jack W, Wash, to 1st Armd Div, Ft Polk.
Spangler, Harold W, jr, New Orleans, to Hq USAIC, Ft Holabird.
Canciglia, Alphonse, Ft Myer, to Hq US ASA Europe, Frankfurt.
Albro, Lloyd W, Baltimore, to Hq USAINTC, Ft Holabird.

1st Lieutenant

Marlow, Kevin D, Buffalo, NY, to Hq US ASA TC and Sch, Ft Devens.
Collins, John F, Ft Dix, to Hq US ASA Europe, Frankfurt.

2d Lieutenant

Matthews, Robert C, jr, Ft Devens, to Germany.

JUDGE ADVOCATE GENERAL'S CORPS—

Maj Gen George W Hickman, TJAG

Major

McDonough, Robert M, Wash, to Korea.

1st Lieutenant

Becker, Donald, Ft Campbell, to 82d Abn Div, Ft Bragg.

QUARTERMASTER CORPS—

Maj Gen Andrew T McNamara, QMG

Lt Colonel

McCormick, Francis W, Ft Polk, to Hq First USA, Governors Is, NY.
Feagans, William C, Ft Hood, to QM Rsch and Engr Fld Eval Agcy, USA, Ft Lee.
Holzman, Robert A, Richmond, Va, to USA ADGRU Korea, Yonsan.
Fragala, Augustine M, Ft Lee, to USA Elm SHAPE, Paris.
Lydle, Crawford H, jr, Ft Lee, to USA Tng Cen Engr, Ft Leonard Wood.

1st Lieutenant

Angel, Jack F, Ft Lee, to USA Elm MAAG, Taiwan, Taipei.

2d Lieutenant

Smith, William J, Ft Benning, to Stu Det USALS, Presidio of Monterey.
Cashwell, Dallas E, Ft Lee, to Hq and Hq Co USA Europe, Frankfurt.

FINANCE CORPS—

Maj Gen Paul A Mayo, C of F

Captain

Randolph, Charles C, Wash, to USA Elm MAAG, Vietnam, Saigon.

MEDICAL SERVICES—

Maj Gen Silas B Hays, SG

Medical Corps

Lt Colonel

Lindsey, Douglas, Wash, to USA CW Labs, Army Cml Cen, Md.

Medical Service Corps—

Col Bernard Aabel, Chief

Major

Runyon, George L, Ft Ord, to Madigan AH, Tacoma.
Klein, Louis H A, Ft Meade, to USAH, Ft Sill.
Windham, Clell J, jr, Little Rock, Ark, to Hq VIII USA, Austin, Tex.
Glascock, Charles L, Ft Benning, to Brooke AMC, Ft Sam Houston.
Hermanson, Jack, Ft Ord, to Korea.

Captain

Crabtree, Don R, Canton, O, to USAH, Ft Huachuca.
Liedman, Lyle E, Cincinnati, O, to Second USA Spt Elm, Ft Meade.
Paul, Albert L, Phoenixville, to Walter Reed AMC, Wash.

To Korea

Blanc, Juan F, Ft Sam Houston.
Murrow, Wiley M, Ft Hood.
Wenk, Frederick O, Ft Leonard Wood.

1st Lieutenant

Gulbor, Milfred T, Arsenal, Ark, to Madigan AH, Tacoma.
Huff, James C, jr, Ft Sam Houston, to Korea.

2d Lieutenant

Saito, Edna T, Ft Benjamin Harrison, Ind, to USAH, Ft Leonard Wood, Mo.

Veterinary Corps—

Brig Gen Elmer W Young, Chief

Lt Colonel

Hartzell, Harold P, Boston, to Hq USA Mil Subs Supply Agcy, Chicago.

Major

Vaninetti, Gus A, Ft Sam Houston, to USA Gar Boston, Army Base, Mass.
Hineman, Richard E, Ft Wadsworth, to Hq USA Trans Term Comd Gulf, New Orleans.
Hallett, Charles S, New Orleans, to Korea.

1st Lieutenant

Bellhorn, Roy W, Chicago, to USA Gar, Ft Wadsworth.

Army Nurse Corps—

Col Ines Haynes, Chief

Captain

Evans, Billie R, Ft Sam Houston, to USAH, Ft Hood.

2d Lieutenant

Groth, Delois O, San Francisco, to USARAL.

ORDNANCE CORPS—

Maj Gen John H Hinrichs, C of Ord

Colonel

Pace, George A, White Sands Msl Range, N Mex, to Korea.

Lt Colonel

Smith, Eugene A, Chicago, to USA Ord Dist Boston Army Base, Mass.
Zoellner, Walter J, Ft Gordon, to 702d Ord Bn, Ft Benning.
Poppenburg, Francis F, Rock Island, Ill, to Hq USARPAC, Ft Shafter.

Major

Holton, Robert G, Ft McPherson, to USA Gar, Ft Gordon.

Captain

Sanford, Hugo C, Ft Gordon, to Hq and Hq Co USA Elm Fld Comd AFSWP, Sandia Base, Albuquerque, N Mex.
Breece, James M, Redstone Arsenal, Ala, to USA Elm MAAG, Taiwan, Taipei.

1st Lieutenant

Kelly, Alan C, Philadelphia, to 2d Inf Div, Ft Benning.

2d Lieutenant

Hollandsworth, Edgar M, Aberdeen Pr Gr, to USARAL.

CHEMICAL CORPS—

Maj Gen Marshall Stubbs, C Cml O

Major

Braden, Robert C, Boston, to USA Cml C Biological Radl Wpn Sch, Dugway Pr Gr, Utah.

1st Lieutenant

Allen, Wayne C, Ft McClellan, to Hawaii.

2d Lieutenant

Stafford, Ronald B (MI) Ft McClellan, to 525 MI Gp, Ft Meade.

CHAPLAINS CORPS—

1st Lieutenant

Bearce, Harry F, Pasadena, to Germany.

TRANSPORTATION CORPS—

Maj Gen Frank S Besson, jr, C of T

Colonel

Newman, Erman M, Ft Mason, to France.

Lt Colonel

Pollard, Richard J, Ft Eustis, to USA Trans Terminal Comd, Pepperell AFB, St John's Newfoundland.

Captain

Cumb, Raymond F, Ft Campbell, to Korea.

2d Lieutenant

Osborne, Clinton O, Ft Rucker, to Germany.
Peeples, Ralph L, Ft Eustis, to 319th MI Bn, Ft Hood.
Chambers, Michael D, Ft Eustis, to Off Stu Co (stu) USAAVNS, Ft Rucker.
McCollough, William A, Ft Eustis, to Off Stu Co (stu) USAAVNS, Ft Rucker.

MILITARY POLICE CORPS—

Maj Gen Haydon L Boatner, PMG

Lt Colonel

Smith, Marshall J, Wash, to USA Elm MAAG, Vietnam, Saigon.

1st Lieutenant

Walker, Theodore H, Romulus, NY, to 4th Inf Div, Ft Lewis.

CHIEF WARRANT OFFICERS—

Guilfoye, **W-2** Kenneth H, Ft Knox, to Hq 508th US ASA Gp, Yongsan, Korea.
Kruckenberg, **W-2** Carl W G, Ft Benning, to 9th Inf Div, Ft Carson.
Bonner, **W-2** Eugene C, Ft Hood, to Korea.
Matheney, **W-2** Walter R, Ft Meade, to 3d US ASA Fld Sta, Okinawa.
Swearinger, W-2 Harry P, Granite City, Ill, to USA TC Engr, Ft Leonard Wood.
Baker, **W-3** Adam C, jr, Ft Meade, to Hawaii.
Wollner, **W-2** Frank E, Ft Meade, to France.

To 90th Trans Co, Ft Knox

From Ft Rucker:

Stevens, **W-3** M E
Boyd, **W-2** Ralph W
Hulsey, **W-2** Lloyd W
Kean, **W-2** Robert J
Pettit, **W-2** Charles E
Vaught, **W-2** Ralph J
Williams, **W-2** C W

From Ft Bliss, to Station Indicated

Bower, **W-2** Wayne E, 5th Arty Gp, Cp Hanford.
Torquati, **W-2** Robert, 52d Arty Brig, Ft Wadsworth, Staten Island, NY.
Mullins, **W-4** Robin E, 108th Arty Gp, Ft MacArthur, San Pedro.
Diehl, **W-3** Raymond L, 63d Arty Gp, 150 Rocky Hill Ave, New Britain.
Warren, **W-2** William H, 26th Arty Gp Ft Lawton, Seattle.

To Okinawa

Stager, **W-3** Loranza C, Nahant, Mass.
Gatz, **W-2** Thomas, White Plains, NY.

From Ft Bliss:

Johnson, **W-2** B W
Pell, **W-2** Earl R
Rieker, **W-3** M E
Beginski, **W-2** A J

To Germany

McCaffery, **W-2** Harold W, Ft Sill.
Lott, **W-2** Ellis T, Ft Polk.
Ehmsen, **W-2** Walter C, Ft Hood.

To USARAL

Allen, **W-2** Raymond S, Granite City, Ill.
Warren, **W-2** Earl L, jr, Ft Bliss.
Jones, **W-2** James W, Ft Ord.

WARRANT OFFICERS—

From Ft Bliss, to Station Indicated

Welsh, Francis E, 24th Arty Gp, Swarthmore, Pa.
La Caze, Stephen C, 549th AAA Bn, Thule, Greenland.

To 64th Trans Co, Ft Knox

From Ft Riley:

Cleary, William H
Russell, James P, jr

To Korea

Flippin, Carl H, Ft Riley.
Walsh, John A, Ft Riley.

To Okinawa

Martin, Charles E, Ft Bliss.
Cosentino, Oscar, Ft Bliss.

USMA Grads Shine As Rhodes Scholars

Lt. Gen. Garrison H. Davidson, Superintendent, has announced that four USMA '55 Rhodes Scholars, have recently completed their final examinations at Oxford University, England, with outstanding results.

Three were graduated with highest academic honors, and the fourth with high honors. The four officers are: First Lts. John T. Hamilton, USAF; Harvey A. Garn, Armor; Lee D. Olvey, Armor; and Martin C. McGuire, Corps of Engineers.

While at West Point, Lieutenant Olvey was First Captain of the Corps of Cadets, and Lieutenant Garn was President of the Cadet Debate Council and Forum.

Lieutenant Hamilton completed his work in Natural Science (Physics), — only the fourth West Point Rhodes Scholar to study in this field. His next assignment will be at Wright-Patterson AFB, Ohio.

Of the three officers who completed their work in Political Science, (Philosophy, Politics and Economics), Lieutenants Garn and Olvey took highest honors, and Lieutenant McGuire high honors. After three or four years' service with troops, Lieutenants Garn, Olvey, and McGuire are scheduled for a tour as instructors with the USMA Department of Social Sciences.

The examinaton results were forwarded to West Point, with congratulations, by Mr. E. T. Williams, the Warden of Rhodes House at Oxford. In announcing the results, General Davidson commended the officers for the academic distinction they had achieved.

Since the fall of 1924 when U. S. Military Academy graduates first competed for Rhodes Scholarships, there have been 35 West Point recipients of this award, four of whom are presently at Oxford.

Last year, Lt. Ames S. Albro, USMA '54, was the first graduate of West Point to receive highest honors, an award attained by less than 10% of those taking the final examinations of the University of Oxford.

The receipt of the top award by three officers in the same year thus represents a significant academic achievement.

DEPARTMENT OF DEFENSE

The Hon. Dwight D. Eisenhower, Commander in Chief of the Armed Forces

Military Liaison Officer—Brig. Gen. Andrew J. Goodpaster, USA.
Military Aide—Col. Robert L. Schulz, USA
Naval Aide—Capt. Evan P. Aurand, USN
Air Force Aide—Col. Wm. G. Draper, USAF
Secretary of Defense—Neil H. McElroy
Deputy Secretary of Defense — Donald A. Quarles

ASSISTANT SECRETARIES OF DEFENSE

W. J. McNeil (Comptroller)
Charles C. Finucane (Manpower, Personnel and Reserve)
John Nichol Irwin, II (Designate) (International Security)
Edward P. McGuire (Supply & Logistics)
Dr. Paul Darwin Foote (Research and Engineering)
Floyd S. Bryant (Properties & Installations)
Dr. Frank B. Berry (Health & Medical)
Murray Snyder (Public Affairs)
General Counsel—Robert Dechert

Chairman of the Joint Chiefs of Staff—General Nathan F. Twining, USAF

RETIRED—

Colonel

Smith, George W, CE.
Simkus, Clyde C, QMC.
Sievers, Ralph H, TC.

Lt Colonel

Heen, Mylo L, Inf.

Major

O'Keefe, John P, MPC, pd (40%).

1st Lieutenant

Quinn, Leonard T, jr, pd (40%) fr temp disab ret list.

Chief Warrant Officer

Chambers, **W-4** Richard N, pd (70%).

Retired Upon Application

Colonel

Rue, Charles H, Arty.

Lt Colonel

Kemman, Clarence O, Ord C.
Akers, Leonard B, QMC.
Rogers, Edward C, FC.
La Pointe, Frank A, Sig C.

Major

High, Calvin E, Inf.
Austin, Frank B, Sig C.
Randazzo, Joseph S, Arty.
Healey, Eugene T, Inf.

Captain

Chanoski, John F, Inf, as Maj.
Fraley, Raymond W, jr, Arty.
McCarthy, Edward R, TC.
Gage, Morris V, Ord C, as Maj.
Mattern, Buryl B, TC, as Maj.
Hodges, Dale F, Arty, as Maj.

Chief Warrant Officer

Mencer, **W-3** Edward A, AGC.
Simpson, **W-2** Robert A, AGC, as W-4.
Ross, **W-3** John P, AGC.
Vetter, **W-2** Francis J, as W-3.
Fike, **W-2** Scott M, QMC.
Rega, **W-4** John J.
Birchfield, **W-2** Millard F, MSC.

OFFICERS TO TEMP DISAB RET LIST—

Lt Colonel

Carlin, Merle L, Armor (60%).
Maguire, Thomas, Sig C (100%).
Villaflor, Gregory P, Cml C (60%).

Major

Marchesi, John C, MC (100%).

1st Lieutenant

Deane, Phillip P, MSC (100%).

RESIGNED—

Captain

Dalton, Russell R, MSC.
Gibson, Falson P, Sig C.

1st Lieutenant

Norton, Maurice R, Arty.
Yoran, Darwin E, MSC.
McKay, Eugene T, Ord C.
Heyde, Jay A, Inf.
Kuper, James F, Arty.
Pfaff, Robert A, MPC.
Hasserbroek, DeWaye J, Sig C.

PROMOTED IN RA—.

To 1st Lieutenant

W/DR 22 Aug '58:

Gudger, R M, Inf
Roster, N J, Arm
Levine, Seymour, Inf
Brooks, W C, CmlC
Naegel, C L, QMC

—Continued on page 16

President OK's $373,255 Retired Pay Boost; Social Security, 10 Other Bills Become Law

President Eisenhower has signed 11 new laws, including one which will add $373,255 annually to the paychecks of some 5,000 on the disability retired rolls.

Here is the list on new public laws:

Military Retired Pay—S. 3966 provides 6% pay increase for members of the Armed Forces retired for physical disability before 1 June 1958, and who had less than two years' service for basic pay (THE JOURNAL, 16 Aug., p. 33). Public Law 855.

Social Security Amendments — HR 13549, provides increased Social Security taxes and payments, including payments to those on the Armed Forces disability retired rolls (THE JOURNAL, 30 Aug., p. 25). Public Law 840.

Retired List Advancement—HR 7706, authorizes retired members who enlisted before 25 Aug 1912 and who were given double-time credit for service beyond continental U. S., to have their retirement pay based on highest grade in which they satisfactorily served during WWI. Increases in pay are effective only from date of enactment of bill (THE JOURNAL, 16 Aug., p. 33). Public Law 790.

Rueger Disenrollment — HR 9673, authorizes restoration of retired pay (retroactively) for former Navy Cdr. Robert B. Rueger and former LCdr. Fred Gillem, jr. Public Law 754.

AF Civilian Employees—HR 8134, provides relief for certain employees of the Air Force at Mobile Air Materiel Area. Private Law 85-691.

Blinded Veterans Association — HR 13158, incorporates the Blinded Veterans Association. Public Law 769.

Household Goods Transportation—HR 9371, validates payments for shipments of household goods of Army and AF families to Hawaii. Public Law 814.

Military Order Of Purple Heart—HR 13558, incorporates Military Order of the Purple Heart. Public Law 761.

Military Construction—HR 13489, appropriates funds for fiscal '59 military construction program. Public Law 852.

Foreign Decorations—S. 3195, authorizes certain personnel of the U. S. Government to accept and wear decorations, presents and other things tendered them by certain foreign governments. Private Law 704.

Rickover Medal—SJRes 201, authorizes special Congressional Gold Medal of Merit for RAdm. Hyman G. Rickover, USN.

Mrs. Taylor Wants No Pressure On Clubs; Suggestions Sought From Wives, Daughters

Mrs. Maxwell D. Taylor has called upon Army wives and daughters in the Washington, D. C., and surrounding areas to send in their ideas and opinions on the formation of a combination town club and nursing home in the Nation's Capital.

Speaking to the representatives of 50 Women's Groups attending the Army Wives Council meeting at Ft. Myer, Va., 3 September, she emphasized that the individual clubs and their members should have the major voice in deciding upon the town club proposal.

They should not be pressured into agreement, Mrs. Taylor said, but should have the town club idea develop according to the wishes of Army Wives and daughters themselves.

Representatives at the meeting included delegates from women's clubs as far away as Carlisle Barracks, Pa., and Norfolk, Va.

The proposed combination town club and nursing home is an enlargement of previous plans to form a club and residence for Army widows and daughters similar to Washington's Army Navy Club. Separate proposals to establish a nursing home on the outskirts of Washington led to the joining of the two projects.

At present, Army Wives Council delegates envision an establishment which would provide both resident and transient facilities for Army wives, widows and daughters and which could make nursing care available to those who need it. Apartments within the club could be made available to retired officers and their wives.

During the Ft. Myer meeting a committee was formed to work out arrangements for incorporating the project separately from the Army Wives Council and to formulate the administrative and fund raising requirements of the project. Members of the committee are: Mesdames James Cotten; Robert F. Evans; Kenneth J. Hodson; Newell M. Hemenway; and Hoy D. Davis, President of the Army Wives Council.

Letters from Army families on the proposed club, Mrs. Taylor said, should be sent care of the Army Wives Council, P. O. Box 9608, Washington, 16, D. C. If possible, she said, the letters should be timed to arrive before the next AWC meeting on the town club proposal on 5 November.

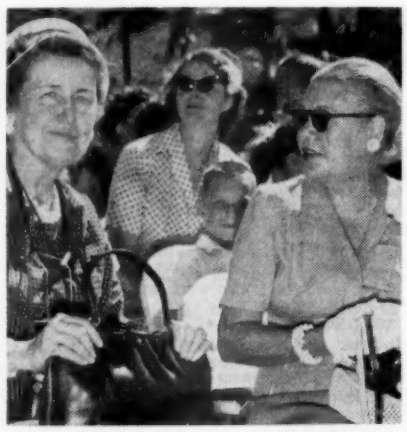

AT HONOR GUARD . . . Mrs. Wilber M. Brucker, left, wife of the Secretary of the Army and Mrs. I. D. White, wife of the Commander in Chief, U. S. Army, Pacific, pictured during an honor guard held at Ft. Shafter, Hawaii in honor of the visiting Secretary. General and Mrs. White accompanied the Bruckers on visits to Japan, Okinawa, Korea and Taiwan.

Walter Reed Welcomes Newly Assigned Officers

Officers newly assigned to Walter Reed Army Medical Center during the past few months were welcomed at the Officers' Club at a reception given by Maj. Gen. Leonard D. Heaton, Commanding General, and Mrs. Heaton, and by members of the Officers Open Mess. Some 1,000 officers, their wives, and invited guests attended.

In the receiving line with Gen. and Mrs. Heaton were Brig. Gen. James H. Forsee, Deputy Commander of the Center, and Mrs. Forsee; Brig. Gen. Clarence P. Canby, Director of Dental Activities, and Mrs. Canby; and Brig. Gen. Thomas W. Mattingly, Chief of the Department of Medicine, and Mrs. Mattingly.

Among the guests were Maj. Gen. Howard McC. Snyder, personal physician to the President; Maj. Gen. James P. Cooney, Deputy Surgeon General of the Army, and Mrs. Cooney; and the following officers who were in Washington attending the Hospital Commanders' Conference at the Office of the Surgeon General: Maj. Gen. Stuart G. Smith, Commanding General, Letterman Army Hospital; Maj. Gen. William E. Shambora, Commanding General, Brooke Army Medical Center; Brig. Gen. Jack W. Schwartz, Commanding General, Tripler Army Hospital; and Brig. Gen. Clement F. St. John, Commanding General of Brooke Army Hospital.

General LeMay States Continued Need For Manned Strategic Systems

(General Curtis E. LeMay, Air Force Vice Chief of Staff, concluded an address 23 August to the National Convention of Amvets in St. Louis with the following remarks on the future of strategic warfare.)

"I feel we will continue to have both manned and unmanned systems simply because such a combination will give us greater flexibility and allow us to utilize the outstanding features of both systems.

"As far as the manned systems are concerned, there are some very interesting possibilities through the use of long-range air-to-surface missiles aboard aircraft possessing great endurance. One such possibility, is to maintain constant patrol of the free world skies at some distance from unfriendly territory. With long range hypersonic air-to-surface missiles aboard, these aircraft could react on a moment's notice anywhere in the world. (Incidentally such missiles are not just a dream. They are far along in the development cycle). Such a patrol augmented by IRBM's and ICBM's launched from the ground would provide a versatile force which could deliver a heavy punch from many different directions at once.

"Another Air Force development is the Dyna-soar, the first "space bomber," which will be capable of circumnavigating the earth at extreme altitudes and attacking its targets with space-to-surface missiles.

"The buildup of a truly integrated force will require piloted aircraft and spacecraft, air-to-surface missiles, ground and air launched decoys as well as IRBM's and ICBM's. *Proven* weapons systems in all of these categories augmented by the nuclear striking power of the Air Force's Tactical Air Command and the United States Navy's carrier aircraft and submarines will add up to an imposing deterrent with tremendous potential in the event war is forced upon us.

"Farther off into the future is the question of space operations—military space operations. I cannot cite specifics of what the military implications of space operations will be, but I know we cannot afford to overlook the possibilities. One thing I feel certain of is that man will be up there. I also feel that progress in space is essential to our ultimate national security.

"The vital role played by airpower in the past 20 years resulted largely from the fact that the modern airplane gave man direct access to all points on land and at sea. Flight in space will, in due course, provide access, not only to the land, sea and atmosphere of the earth but to outer space and other planets as well. Vehicles that can travel in air and space will clearly exceed the capability of those now limited to the earth's surface and the lower atmosphere. As such, they will in turn become a dominant factor in the military strength of our country. Our national goal must be to assure we maintain that strength supreme."

Job Opportunities In Exchange Service

The Army and Air Force Exchange Service has announced career openings in overseas exchange systems.

Qualifications for these positions include U. S. citizenship. Interested persons should submit a detailed resume of qualifications to Director of Personnel, Hq Army & Air Force Exchange Service, 25 West 43d St., New York 36, N. Y.

AIR FORCES EUROPE EXCHANGE SYSTEM

Senior Accountant (Europe-North Africa-Arabia) $7,570
Manager Group II (Hard Lines) Wiesbaden 7,500
Depot & Traffic Analyst (Germany) . 6,880
Semi-Senior Accountant (Europe-North Africa-Arabia) 5,680
2-year contract. Family accommodations available. Free housing or rental allowance of $50-233 monthly applicable in addition to salary.

* * *

EUROPEAN EXCHANGE SYSTEM (GERMANY)

Asst. Food Branch Mgr. (Service Center Field Representative—Food). $7,570
Automotive Trainees (Automotive Service Foreman or Servie Mgr.) 5,140
2-year contract. Family accommodations available.

* * *

RYUKYUS CENTRAL EXCHANGE (OKINAWA)

Semi-Senior Auditor $4,970
Asst. Branch Manager Trainees (College graduate, major Business Administration) 4,525
18-month contract. Free housing. 10% oversea differential in addition to salaries listed.

* * *

NORTHEAST AREA

General Manager (Goose Bay-Labrador-Greenland) $8,600
2-year contract. Family accommodations available at approximately $35 per month. 20% oversea differential in addition to salary.
Warehouse Manager (Thule AFB, Greenland) $5,400
Retail Branch Manager (Thule AFB, Greenland) 5,000
18-month contract. Single males only. 25% oversea differential in addition to salary.

* * *

ENIWETOK CENTRAL EXCHANGE

General Manager $6,700
2-year contract. Bachelor's quarters $3 month, meals $15 per month. Single male only.

* * *

ICELAND CENTRAL EXCHANGE

General Manager $8,600
Merchandise Manager 7,300
1-year contract. No family accommodations but bachelor officers' quarters are available. 15% oversea differential in addition to salary listed.

BURIAL ALLOWANCE UP

The Government allowance toward veterans' burial expenses has been increased $100 to $250.

Applying only to deaths on or after 18 Aug., the increase was authorized by Public Law 85-674.

VA said the allowance is payable for: Veterans of any war or the Korean Conflict; or Peacetime veterans who were receiving VA compensation at time of death, or who were discharged or retired for disabilities incurred in line of duty.

Golf, Tennis Champs

The Air Force's 1958 golf champion is 1st Lt. Cecil Calhoun of Scott AFB, Ill., who scored a 13-under par at Francis E. Warren AFB, Wyo., to defeat last year's winner, 1st Lt. Miller Barber of Perrin AFB, Tex., by eight strokes.

Lt. Stan Hack of Keesler AFB, Miss., won the 1958 Air Force Tennis Tournament at Wright-Patterson AFB, Ohio, defeating Lt. Jack Neer of Dover AFB, Dela.

PACAF's Open doubles entry, Lt. Al Harum of Hickam AFB, Hawaii, and Capt Jean P. Feigenbaum of Ashiya AB, Japan, won the Open doubles championship by defeating ATC's Lt. Gerald Parchute and A/1C William Luttrell, of Keesler AFB, Miss.

Maj. Bowen Exec At P.I.

Maj. Ermel D. Bowen, reporting from MCB Quantico, Va., where he commanded the Rifle Range Detachment, has assumed duties as Executive Officer of the Weapons Training Battalion, MRCD Parris Island, S. C.

He succeeded Maj. John Bowler, ordered to the Third Marine Division.

Lt. Col. Graham Is Secretary

Lt. Col. Franklin H. Graham, formerly with U. S. Army Japan, has replaced Lt. Col. George Urban as Secretary of the Fifth Army General Staff in Chicago.

Colonel Urban, after completing the Command and General Staff College at Ft. Leavenworth, Kans., will join the MAAG in Viet Nam.

1st Army Aviation Officer

Capt. Robert W. Miller has been designated Deputy First Army Aviation Officer at Governors Island, N. Y. He recently returned from Camp Zama, Japan, where he served with the Army Aviation Detachment from 1956-1958, after a year in Korea.

NEW SUBSISTENCE DIRECTOR. Maj. Gen. Hugh Mackintosh, new Executive Director, Military Subsistence Supply Agency, Mrs. Mackintosh, Brig. Gen. Thomas B. Evans, Deputy Executive Director, and Mrs. Evans are honored by Agency military and civilian personnel at a reception at the Officers Open Mess, Fifth Army Headquarters, Chicago.

Army Regular Promotions In S.O. 175

THE Army, in S.O. 175, dated 2 September, has announced seven Regular promotions to major and 91 to captain. Promoted to Major in the MSC as of 1 September 1958 were Henry L. Hammond, David H. Hood, Melvin W. Crotty and Jack W. McNamara.

The line officer promotions to permanent major went to George A. Scott, jr., Inf, 31 August; William B. Strough, CmlC, 1 September; and Albert C. Smith, jr., 2 September.

One Nurse Corps officer was promoted to permanent captain, Elsie G. Nickel, 2 September.

In the following list, all promotions are effective with dates in 1958, unless otherwise indicated:

TO CAPTAIN

DeSilva, Rudolph H, Arty, 24 Aug 56
Murphy, Eugene J, JAGC, 15 Oct 56
Thompson, Roy, jr, Arty, 11 Jul 57
Lakes, Cecil T, JAGC, 27 Jul 57
Elliott, Robert W, OrdC, 1 Jul 58
Melnick, Arnold I, JAGC, 18 Sep 57
Drake, Charles F, Arty, 22 Sep 57
Garner, Frank R, 3d, OrdC, 2 Oct 57
Casey, Joe P, JAGC, 31 Oct 57
Beavers, Joseph E, Arty, 31 Oct 57
Teague, Jerry L, CE, 12 Nov 57
Sheets, Phil K, jr, TC, 12 Nov 57
Effinger, Robert C, jr, CmlC, 1 Jul
Stenquist, Richard W, Arm, 19 Nov 57
Smoyer, Raymond E, Arty, 19 Nov 57
Hornback, Richard G, AGC, 22 Nov 57
Harris, James E, OrdC, 22 Nov 57
Zeigler, William A, JAGC, 22 Nov 57
Driscoll, Vedder B, Arty, 22 Nov 57
Stewart, Bradley A, Arty, 26 Nov 57
Brown, Billy R, Arty, 26 Nov 57
Heard, Falkner, jr, Arty, 26 Nov 57
Magill, William F, 3d, Inf, 1 Jul
Brian, Patrick M, Arty, 1 Jul
Baker, Theodore A, Arty, 26 Nov 57
Watson, John G, jr, MPC, 1 Jul
Bednar, Richard J, JAGC, 10 Jan
Bradshaw, John N, Arty, 10 Jan
Deadwyler, Earnest W, OrdC, 1 Jul
Harty, William Q, Arm, 2 Jul
Stephens, Herbert W, FC, 4 Jul
Brantley, Edward G, Arty, 5 Jul
Elliott, James C, jr, Arty, 5 Jul
Williams, Robert S, jr, Arm, 6 Jul
Carah, Kenneth J, TC, 6 Jul
Jensen, LaVar, QMC, 6 Jul
Tanner, William T, jr, Arm, 6 Jul
Boughton, Richard B, CE, 6 Jul
Fraser, Edward A, Arty, 6 Jul
Dawdy, Charles A, jr, Inf, 6 Jul
Lubold, Guy M, jr, OrdC, 6 Jul
Blumenthal, Donald K, Arty, 6 Jul
Heineke, Richard R, Arm, 6 Jul
Christensen, Douglas E, Inf, 6 Jul
Brogden, Wyndell E, Arty, 6 Jul
Vickers, Russell E, JAGC, 7 Jul
Barton, Stephen F, CE, 7 Jul
Moody, Robert W, Inf, 8 Jul
Bartelle, Talmadge L, JAGC, 10 Jul
Anderson, David J, MPC, 12 Jul
Goodwin, William E, Arty, 12 Jul
Rife, William T, jr, Arm, 13 Jul
Wall, James E, OrdC, 13 Jul
Manjeot, Lloyd H, QMC, 14 Jul
White, James R, Arty, 14 Jul
Rowe, James W, Arm, 15 Jul
Palmore, Glenn L, SigC, 17 Jul
Prince, John R, jr, Arty, 18 Jul
Lund, Niels H, CE, 18 Jul
Brakenridge, Edward K, jr, MPC, 18 Jul
Pierce, Forest E, Arty, 19 Jul
Hayden, Charles W, OrdC, 19 Jul
Barbano, Ralph J, Arty, 19 Jul
Church, Cornielle L, CE, 20 Jul
Kovach, James H, QMC, 20 Jul
Tudor, Alfred T, jr, Arty, 21 Jul
Otis, Paul H, Arm, 21 Jul
Schubarth, Herman E, Inf, 21 Jul
Shankle, Wade L, jr, Inf, 21 Jul
Klingelhoefer, John W, Arty, 21 Jul
Emrick, George E, FC, 21 Jul
Serio, Frank E, Arty, 21 Jul
Harrison, Hugh B, AGC, 21 Jul
Burkert, Alfred, jr, CE, 22 Jul
Burnett, Otis E, Arty, 23 Jul
O'Rourke, Michael K, Arty, 23 Jul
Johnson, Robert R, TC, 24 Jul
Ross, Howard R, Inf, 25 Jul
MacMillan, William D, 4th, Inf, 25 Jul
Kotite, Richard S, Inf, 25 Jul
Wright, Jermy B, Inf, 25 Jul
Raunswinder, Richard N, QMC, 27 Jul
Hauser, Ferdinand H, Arm, 27 Jul
Pritchett, Robert G, Arm, 28 Jul

Chaplain

Schweitzer, Gordon M, CH, 1 Dec 57
Madden, James F, CH, 18 Jun
Keys, Clifford E, jr, CH, 25 Jan
Ammerman, Elmer H, CH, 25 Jun
Paul, Harold J, CH, 25 Jun
Anderson, Robert T, CH, 27 Jun

WAC

Allen, Mary F, 1 Jul
Lott, B J, 24 Jul
Sansing, M J, 24 Jul
Fea, Jennie W, 5 Aug
Watson, D L, 16 Aug
Fraser, B R, 24 Aug
Black, M J, 29 Aug
Stearns, D A, 1 Sep
Wilde, E J, 2 Sep
Heinze, S R, 2 Sep
Lambeth, M E, 2 Sep
Jebb, M M, 2 Sep

GENERAL MELOY WILL COMMAND FOURTH ARMY

Maj. Gen. Guy S. Meloy will become Commanding General of the Fourth Army, Ft. Sam Houston, Tex., 1 October, the same date his promotion to lieutenant general becomes effective. Deputy Commander of the Fourth Army, he will succeed Lt. Gen. John H. Collier, Army Commander since October, 1955, who will retire 30 September.

Maj. Gen. Lewis S. Griffing, CofS, Eighth Army, Seoul, Korea, whose assignment to Fourth Army Headquarters was announced 20 August, will succeed General Meloy as Deputy Commander.

Maj. Gen. Peter C. Hains, 3d, CofS, Fourth Army, has been designated as Chief of the Joint U. S. Military Advisory Group, Thailand, effective early in November. General Hains will succeed Maj. Gen. Richard C. Partridge, who has served as Chief of the JUSMAG, Thailand, since October 1956. General Partridge's new assignment will be announced later.

Brig. Gen. John C. Hayden, CG of Troops at the Army Artillery and Missile Center, Ft. Sill, Okla., whose assignment to Ft. Sam Houston, Tex., was announced recently, will succeed General Hains.

Brig. Gen. Frederick G. Waite, Assistant Chief of Ordnance for Manpower, Department of the Army, Washington, D. C., who has been assigned to the Eighth Army, Korea, will report to his new assignment in October.

Last-Out, First Back Is Approved In Army's Reserve Reinforcement Plan

The Pentagon has announced new procedures for the establishment and operation of a Ready Reserve Reinforcement plan to meet the requirements of the active Army, the Army National Guard of the United States and the Army Reserve in time of partial or total mobilization.

The Ready Reserve Reinforcement plan, described in a new Army Regulation (AR 135-40), spells out the priorities for recall and speeds-up the recall of Army Reservists to active duty.

Generally, the plan provides that the last man out of active service is the first man back in time of mobilization. This policy recognizes that the man most recently trained on actve duty is the best qualified and is the same man who has the least amount of Ready Reserve service and therefore would be among the first to be called.

The new plan concerns itself primarily with some 800,000 officer and enlisted individuals in the Ready Reserve of the Army Reserve reinforcement pool. Not affected by the plan are some 280,000 key mobilization assignments (mobilization designees). Also excluded are members of Research and Development Training Detachments.

Another objective of this plan is to avoid breaking up Reserve units. Individual reinforcements will be the first to be ordered to active duty to fill out priority units of the active Army, the Army National Guard of the United States and the Army Reserve.

In some instances it will be possible under this plan to order up members of the Standby Reserve. However, this will be possible only upon declaration of war or a national emergency declared by Congress, and then only those Standby Reservists determined by the director of Selective Service "as available for active duty" will be subject to duty orders.

"In our new planning," according to Maj. Gen. John W. Bowen, Army Assistant Chief of Staff for Reserve Components, "much of the former recall system has been streamlined. While we leave the control and operation of the plan with the Army commanders, we now have provided these commanders with maximum flexibility at area command and U. S. Army Corps (Reserve) levels for assignment selection for mobilization."

Under these new procedures the Reservist, when ordered to active duty, will report directly to the unit to which assigned. He will not, as formerly required, go through a reception center.

Eliminated under the new plan is the current practice of predesignating an individual reinforcement to a unit of the active Army, Army National Guard of the United States, or Army Reserve. However, nothing forbids a Reservist in the Reinforcement pool from volunteering for duty with a Reserve Component unit at any time.

First priority in the recall of Reservists from the Ready Reserve Reinforcement pool will go to those units of the active Army or Reserve components selected for early deployment, so that the reinforcements will be at the mobilization station within a week after the unit assembles there.

Four other features of the plan:

1. Makes possible a simpler and more rapid assignment of individual reinforcements where and when needed in the numbers and skills required.
2. Provides commanders flexibility in furnishing reinforcements according to current and future missions and changes in the troop structure.
3. Provides for a reporting system listing all Individual Reinforcements by current military occupation and grade.
4. Provides an alternate system of recall in the event a major headquarters becomes ineffective.

Gen. Mayo Is New Army Finance Chief

Maj. Gen. Paul A. Mayo on 31 August succeeded Maj. Gen. Harry W. Crandall, USA-Ret., as Army Chief of Finance.

Mrs. Mayo, the former Grace Bader of San Antonio, pinned the second star on her husband's shoulders at Pentagon ceremonies during which The Adjutant General, Maj. Gen. Herbert M. Jones, administered the oath of appointment to General Mayo. Also in attendance was the General's sister, Mrs. Mary Mills of Anderson, Indiana. The Mayos' daughters, Beverly and Barbara, who respectively are Mrs. Robert Lyons of San Francisco, and Mrs. Eldon Grupp of Berkeley, Calif., were unable to be present.

M/G Mayo

Until his new appointment, General Mayo, USMA '31, had commanded the Army Finance Center, and Fort Benjamin Harrison at Indianapolis.

Fort Benjamin Harrison is the site of the gigantic 19-million dollar Finance Center, U. S. Army building employing over 4,000 and 4.2 million dollar Adjutant General-Finance School academic facility for training of service personnel dedicated in February 1957. It also is headquarters of the Sixth Army.

B/G. Lewis Fields Joins Joint Staff

Brig. Gen. Lewis J. Fields, Marine Corps Liaison Officer, Office of the Vice Chief of Naval Operations, this month assumes duties with the Joint Staff, Office of the Joint Chiefs of Staff.

He will be succeeded by Brig. Gen. Henry W. Buse, jr., USMC, currently assigned to the Staff of Commanding General, Fleet Marine Force, Atlantic, at Norfolk.

Col. Simon Is G-4

Col. Lincoln A. Simon, USA, is the new logistics (G-4) officer of the Army Air Defense Command at Ent AFB, Colo. Formerly deputy logistics officer of the U. S. Army in Japan, he succeeds Col. Louis T. Vickers, USA-Ret.

Colonel Simon, USMA '39, majored in engineering at the University of Minnesota for two and one-half years. He also has attended the Antiaircraft Artillery School, the Command and General Staff College, the Armed Forces Staff College, and the Army War College.

NAVY CAPTAIN GREETS ARMY UNDER SECRETARY — The Army's new Under Secretary, Maj. Gen. Hugh M. Milton, 2d, USAR, who had been Assistant Secretary, is greeted by Capt. William M. Silliphant, MC, USN, Director, during a tour recently of the Armed Forces Institute of Pathology in Washington, D.C. In the center is Lt. Col. Thomas F. Hooper of the Reserve Forces Division, Office of the Secretary of the Army.

Army Orders

From page 13—

W/DR 23 Aug '58:
Glasson, R P, Inf
Brown, A K, jr, Arty
Stroup, G A, AGC
Chilcott, D A, jr, QMC

W/DR 24 Aug '58:
Heyde, Jay A, Inf
Tyler, Thomas H, Inf
Harper, H H, CmlC

W/DR 25 Aug '58:
Pfaff, R A, MPC
Korywchack, F, QMC

W/DR 26 Aug '58:
Radford, J T, TC
Cooksey, D O, CE
Hudman, G D, TC
Draper, E L, Inf

W/DR 27 Aug '58:
Rodina, S L, OrdC
Buchanan, P J, SigC

TEMPORARY PROMOTIONS—

To Captain

Miranda, Rafael, Inf
Toth, Donald B, TC
Haff, Peter W, TC

To 1st Lieutenant

Wilson, Cecil D, Arty.

To CWO, W-2

Bunts, Kenneth R, Arty.

APPOINTED IN RA—

Lt Colonel

Arnold, Wilfred, jr, AGC.

Major

Bonette, S J, QMC.
Crowell, W H, jr, QMC
Vetrone, P L, Inf
Young, W P, QMC
Barrett, R M, MSC

Captain

Agresta, James, FC
Allen, G L, jr, CE
Allred, Wayne, TC
Autrey, L V, FC
Barney, C F, FC
Bevins, D G, MPC
Boggs, L A, IV, QMC
Bozeman, C A, Arty
Britt, J A, QMC
Bronson, D H, CmlC
Brosnan, J F, Arty
Capka, T J, Arty
Caras, James, QMC
Clark, R S, CmlC
Comiskey, D N, QMC
Connelly, F P, jr, Arm
Cubbon, A H, QMC
Dalpino, M D, TC
Dunham, J R, jr, TC
Fiasca, A M, Arty
Finley, T O, Arm
Forner, H W, OrdC
Frazier, E R, Arty
Frazier, R L, Arty
Weissinger, J K, Arty
Whitaker, Bill, QMC
White, Eston T, Inf
Wilkinson, D S, AGC
Wilkinson, E S, sr, TC
Geist, G W, QMC
Gigliotti, F J, QMC
Goellner, D W, Arm
Goyne, Earl W, TC
Greene, R J, Arty
Haake, T G, TC
Hammack, J Y, TC
Hanline, D S, OrdC
Hawkins, H M, AGC
Jenkinson, R C, QMC
Johnson, C E, jr, Arty
Johnson, R E, Arm
Kaluf, W C, Arm
Kasper, A E, SigC
Kelly, G P, Arty
Kilby, W L, jr, TC
King, E J, jr, TC
Koenig, P H, CmlC
Krueger, R F, TC
Leggett, Jack L, TC
Little, C D M, TC
Loftus, J F, jr, AGC
McFadden, J J, Arty
McKinney, J E, AGC
McMahon, W J, FC
Minyard, J T, AGC
Morgan, W, QMC
Nash, Arthur B, Arty
Neal, Thomas J, TC
Ost, Lincoln E, Arty
Freeman, H H, CmlC
Frizzell, H P, SigC
Galvan, A J, TC
Phillips, M H, TC
Pohl, C H, jr, Arty
Pope, R M, Arty
Potalivo, P M, AGC
Ranck, Roger L, Arty
Rankin, Edward, Arty
Reeder, J H, SigC
Reynolds, R J, AGC
Sakas, R E, TC
Self, S A, jr, FC
Shircliff, R G, OrdC
Silcox, M W, Arty
Sills, C W, TC
Sousa, J M, Arty
Stark, L W, OrdC
Steele, Clyde K, TC
Teasdale, R D, FC
Thomas, W H, TC
Turner, F M, QMC
Warters, C J, Arty
Wayne, R P, Arty
Weaver, H A, Arm
Patterson, E F, FC
Peiker, R J, FC
Pfeifer, F F, TC
Wilson, P, jr, Arty
Wilson, Robert B, TC
Anderson, Amel, MSC
Boardman, J A, MSC
Breitenkamp, R N, MSC
Brigadier, M B, MSC
Brubaker, L G H, MSC
Buker, L A, MSC
Carter, W A, MSC
Creek, N R, MSC
Defrates, J J, MSC
Duvall, W L, MSC
Fisher, Cretin L, MSC
Fleury, T S, MSC
Furman, M, MSC
Haas, R F, MSC
Heiwinkel, H W, MSC
King, Cletus E, MSC
Lail, Eugene, MSC
Lindsay, C J, MSC
Lynch, Leo J, MSC
Marquis, C E, MSC
McMartin, G M, MSC
Norem, Leory K, MSC
Parker, R B, MSC
Packo, A, jr, MSC
Pastore, J A, MSC
Schlarb, W E, MSC
Schwarz, W X, MSC
Thomas, R C, MSC
Wallace, Jack D, MSC
Werskey, P E, MSC

1st Lieutenant

Artzberger, R E, Arm
Fasolino, R P, OrdC
Fields, C E, CmlC
Hamilton, F H, OrdC
Hawkins, B. R. TC
Horbert, W G, CmlC
Kostner, R J, TC
Lumpkin, W L, QMC
Magruder, L F, SigC
Mennig, J C, MPC
Mitchell, W H, OrdC
Petty, H P, Inf
Priem, C M, TC
Frus, Robert L, MSC
Reding, D J, MSC
Wright, J P, MSC

2d Lieutenant

Cuzick, W T, MSC
Bryan, J C, jr, OrdC
Buttermore, C W, Inf
Delk, Joe E, Inf
Dukes, E O, jr, Arm
Frazier, R J, jr, Arty
Goodrick, R P, AGC
Haltiner, R G, QMC
Lesko, C J, QMC
McCracken, J W, OrdC
Mudgett, J S, CmlC
Patterson, E A, jr, TC
Poston, M L, Inf
Prossor, John E, Arm
Scherer, F J, Inf
Shannon, D, MPC
Sweeney, J W, MPC
Wolff, J P, jr, Inf

Army Retires 125 Under P.L. 810

THE following 125 National Guard and Reserve officers have been retired under P.L. 810. Each officer has completed at least 20 years creditable service and has reached the age of 60.

BRIGADIER GENERAL

Cox, Albert L

COLONEL

Barck, Wm F
Beans, Yandell S
Bishop, Warner J
Bentley, Howard H
Bruce, Byron S
Bullock, Warren D
Bynum, Hartwell T
Campbell, Edmund D
Clarke, George L
Coleman, Henry N
Cornell, Walter S
Dew, Walter A
Eleveld, Sidney Z
Fenton, Ralph A
Goddard, William B
Hall, Ernest J
Harlander, Albert C
Hickman, Howard D
Hummel, F C
Johnson, Vansel S
Jones, Roy L
Knapp, Frederick D
Malloch, Wesley F
Mallory, Kirk R
Martin, Elbert W
Merrill, Hamilton
Sargent, W, jr
Seitz, Albert B
Shaw, Oren V
Sikes, Alfred W
Wadlington, Robert L
Williams, George W
Wyman, Marion H
Young, William M

LIEUTENANT COLONEL

Arrowsmith, G M
Beebe, Clair S
Brumberger, Alfred
Carr, Wesley K
Carter, Thomas B
Chaney, Ralph H
Clinton, Charles H
Coate, Harold D
Conover, John L
Deem, Frederick S
DeFoe, Walter A
Dickerson, Oliver M
Embach, Harold B
Emery, Ira J
Ensminger, L A
Etter, Hall
Falcon, Arthur J B
Harris, Tenney T
Henry, Ward C
Hoyt, Fred L, sr
Hugo, Merrill S
Lehnert, D F
Lindsley, Louis H
Merrill, Will G
Moore, Charles H
Roberts, Albert S
Rohde, Leo M
Roth, Aaron
Sanderson, Lloyd B

MAJOR

Baker, Edwin A
Brock, Raymond E
Brown, E L, jr
Brown, Levant R
Carswell, William K
Cenfield, Frank H
Chapman, Henry H
Cole, Albert B
Constantine, C
Davis, Harry K
Davis, Wilbur P
Demorest, George M
Dickson, Robert B
Dodge, William P
Dunning, D M, jr
Finley, Dozier
Frost, Charles G
Hammond, John F
Harmon, John F
Harris, W W, jr
Hatchett, Thomas E
Henderson, James F
Hickey, Edward J
Hobart, Douglas R
Jones, John P
Kimmel, William J
Levey, Samuel
Morgan, Johnson
Panora, Anthony
Powell, Alfred B
Reed, Louis J
Rickard, Eric M
Smith, Weldon D
Yuill, Ralph W

CAPTAIN

Barrett, Daniel W
Beavers, George F
Brown, Thomas P
Burgos, Candido S
Burns, Claude C
Callow, Herbert T
Cantrall, Evans E
Chubbuck, Frank M
Cole, Ernest J
Collings, Walter
Cornwall, John T
Cross, William R
Doles, Robert C
Donohoe, Guy F
Frickstad, Walter N
Hasen, John S
Henrickson, Jacob
Hitchcock, Edward B
Jansen, Elmer
Jett, Henry M
McGrath, Vincent T
Woolf, Emerson C
Worthington, G E

1ST LIEUTENANT

Everall, James R
Janes, Eugene C
Kapua, Joseph K
Wright, Nelson T

HONORABLY DISCHARGED—

Depiper, **CWO, W-2** Harry P, TC.

BRANCH ASSIGNMENTS—

Hubbard, **Lt Col** Frank G, fr CE, to TC.
Smith, **1st Lt** William B, fr Inf to QMC.
Cook, **Capt** Harold E, Inf; fr Inf to TC.

DESIGNATED ARMY AVIATORS—

Buschor, **1st Lt** Frank E, jr, Arty, NG.

Senior Army Aviators:
Calhoun, **Maj** Charles E, Arty.
Smith, **Capt** Richard D, Armor.
Moore, **Capt** Warren H, CE.
Roberts, **Capt** Richard O, Sig C.

ADVANCED ON RET LIST—

Bacon, **M/Sgt** Thomas F, to 1st Lt.
Prine, **M/Sgt** David, as WO.
Smith, **M/Sgt** John M, to WO.

EM RET AND TRF TO USAR—

Garrett, **M/Sgt** George E; Barrett, **M/Sgt** Aldwin B; Case, **M/Sgt** Allan L; Commack, **M/Sgt** Harry P; Davis, **M/Sgt** Richard H; Eastman, **M/Sgt** James M; Hammond, **M/Sgt** Joseph T; Kelley, **Sfc** Orrin H; LeBlanc **Sp7** Lester G; Martinez, **M/Sgt** Federico;

Pietarila, **Sp5** Nilo A; Wheeler, **M/Sgt** Kermit G; Wilcher, **M/Sgt** Robert L; Gnadt, **M/Sgt** Charles L; Macey, **M/Sgt** Aldridge J; McKay, **M/Sgt** Charles R; Peters, **M/Sgt** Paul W; Putnam, **M/Sgt** Clyde J; Rebusit, **M/Sgt** Cristito D;

Goldsberry, **Sfc** William K; Ledford, **Sfc** Ed E; Walden, **Sfc** William O; Hill, **Sgt** Edd D; Gault, **Sp5** Charley W; O'Brien, **Sp5** Francis J; Rodriguez, **M/Sgt** Julian; Mobley, **M/Sgt** Francis M; Bailey, **Pvt** Mack O; Forsythe, **M/Sgt** Edmund;

Gladney, **M/Sgt** Gilbert; Jaseck, **M/Sgt** Rudolph; Kendall, **M/Sgt** Clovis E; King, **M/Sgt** Edward F; Langdon, **M/Sgt** Herman; Pinion, **M/Sgt** J B; Piemmons, **M/Sgt** John P; Rann, **M/Sgt** Edward R; Riggs, **M/Sgt** Henry D; Starling, **M/Sgt** Hugh A;

Bunn, **Sfc** Walter J; Dillow, **Sfc** Rovert C; Williams, **Sfc** Donald V; Johnson, **Sgt** Cullen W; Sawyer, **Sgt** John E; Smith, **Sgt** Fred L; Adams, **Sp5** Melvin T; Patin, **M/Sgt** Taddy; Lester, **M/Sgt** Rex G; Reynolds, **M/Sgt** David M;

Bates, **M/Sgt** Harlan G; Brown, **M/Sgt** Harry L; Champion, **M/Sgt** Edgar R; Connell, **M/Sgt** Jack W; Duball, **M/Sgt** Edward W; Hammac, **M/Sgt** John M; Williams, **M/Sgt** Evan H; Bowes, **Sfc** John A; Brown, **Sfc** Luther B; Morris, **Sfc** Raymond L; Bishop, **Sgt** Joseph; Smith, **Sgt** Laurie L; Howard, **Sp6** Walter R.

ENLISTED MEN RETIRED—

Ulan, **M/Sgt** Alfred A, as Capt; Horne, **M/Sgt** Lloyd E, as CWO, W-3; Cunningham, **M/Sgt** James A, as CWO, W-2; Green, **M/Sgt** John M; as Maj; Miller, **M/Sgt** Clarence W, as Capt;

Becker, **M/Sgt** Walter G; Hurley, **Sp7** Walter S; Brooks, **Sp4** Jesse O D; Gray, **Sp5** Edward W, jr; Longoria, **Sfc** Jose A; Martinez-Santiago, **Pvt** Luis; Lippencott, **Sgt** Allen R; Humphreys, **Pvt** Earl H; Lasater, **Sfc** Buren F;

Dunn, **Cpl** Elmer D; Gabrielson, **Cpl** William C; Gibby, **Cpl** Harold W; Nevins, **Pfc** Gene; Culbreath, **Pvt** Nathaniel; Van Dine, **M/Sgt** Virgil D; Mayfield, **1st Sgt** John E;

Loveless, **Sgt** Lester T; Poneveriski, **Cpl** Peter M; Gillum, **Pfc** Billy L; Berry, **Pvt** Ronald C; Feldman, **Pvt** Jerome S; Nutter, **Pvt** James C, jr; Garrett, **Sfc** Calvin R; Mims, **Sfc** Grady B.

USAF Orders

From page 9—

W/DR 26 Aug 58

Vogeley, Charles B
Doom, Richard C
Yazak, Dean D
Smith, F K, (MSC)

Johnson, Lawrence H, w/DR 27 Aug 58.

To Captain

Campbell, Charles R, w/DR 23 Aug 58.
Rozsa, Allen C, w/DR 25 Aug 58.
Mixon, Exley C, jr, w/DR 26 Aug 58.

W/DR 27 Aug 58

Potter, Thomas D (MSC)
Cardarelli, Alex J.

To 1st Lieutenant

Davis, Richard, w/DR 22 Aug 58.

W/DR 23 Aug 58

Cunningham, C J, jr
Nichols, David L

To CWO-3

Heckroth, Lewis C, w/DR 21 Aug 58.
Miley, James W, w/DR 23 Aug 58.
Donnell, Robert E, w/DR 25 Aug 58.

To CWO-2

Kingdon, Homer, w/DR 27 Aug 58.

TEMPORARY PROMOTIONS—

To Major

Derienzo, Joseph F.

To 1st Lieutenant

Malstrom, Howard L.

REGAF PROMOTIONS CONFIRMED—

Colonel

Jordan, Charles E
Magness, Woodrow W
Weber, Henry L
McCafferty, George O
Stoliaroff, N S

Lieutenant Colonel

Belongia, Blair G
Dimel, James J
Massengale, H W
Smith, Edward D
Suggs, Ralph G
Taylor, John P
Thomas, Frank L
Vogt, Louis R
Bendetti, R M, (NC)

Major

Brundin, Robert H
Gray, Rex M
Watters, Burr S, jr
Schmitz, Frederick H
Smith, Bascom P
Speiser, W H, (DC)

Captain

George, Harry E, jr
Woodhouse, Edw J
Willard, Garry A, jr
Baber, W D, (MSC)
Welborn, E E, (NC)

1st Lieutenant

Shively, Stanley F, jr
Weaver, James A, jr
Volgenau, Ernst

REGAF APPOINTMENTS—

As Captain

Dettmer, Franz H.

HONORABLY DISCHARGED—

Abernathy, 1st Lt Thomas J.

CORRECTION—

Westbrook, Eria O, prev ors re his rsg fr Wash, DC, to Hq 810th ADiv, SAC, Biggs AFB, IATR "to Hq 303d Bmbard Wg (M), SAC, Davis-Monthan AFB.

AIRMEN ADVANCED ON RET LIST—

Johnson, M/Sgt Howard A, to CWO-2.

AIRMEN RETURNED TO RET STATUS—

Laliberte, M/Sgt Clarence E; Lucas, M/Sgt William G; Bowen, M/Sgt Foster H; Dawson, M/Sgt Howell.

AIRMEN TRF TO AFRES & ASG INACT STATUS—

Edgar, M/Sgt Jack E; Garcia, M/Sgt Anthony P; Henderson, M/Sgt Wesley T; Purvis, M/Sgt Cecil C, jr; Hewett, M/Sgt Glenn; Rathburn, M/Sgt Merle V; Richards, M/Sgt Alford M; Hamilton, T/Sgt Robert W; Howell, T/Sgt Farrell A; Miller, T/Sgt Floyd L; Link, S/Sgt Jack H; Bass, M/Sgt Johnnie H; Blanton, M/Sgt Ralph R; Dehond, M/Sgt Robert P.

Somerville, M/Sgt John M; Welty, M/Sgt Marion E; Leroy, T/Sgt Samuel D; Brogan, M/Sgt Lawrence J; Clingler, M/Sgt Leo M; Frantz, M/Sgt Albert E; Libby, M/Sgt Fred R; Nanartowich, M/Sgt A W; Rhoades, M/Sgt John W; Stoklosa, M/Sgt Joseph A; Urban, M/Sgt Ralph R; Babcock, T/Sgt Bruce A; Holcomb, S/Sgt Jesse W.

Casazza, S/Sgt Donald H; Defreece, M/Sgt Richard C; Brown, M/Sgt James M; Fiechtner, M/Sgt Frank T; Frary, M/Sgt Frank M; Innis, M/Sgt Andy R; MacNealy, M/Sgt Denny R; Nail, M/Sgt William F; Vickery, M/Sgt Edgar L; Monroe, A/B Edward J; Billie, M/Sgt Andrews; Breckle, M/Sgt Raymond F; Dau, M/Sgt Edward H.

Greene, M/Sgt Leaward J; Gutensohn, M/Sgt John P; Roberts, M/Sgt Harry C; Cheek, M/Sgt Walter V; Keen, M/Sgt Ralph C; Townsend, M/Sgt Victor L; Williams, M/Sgt Hillery; Wooldridge, M/Sgt H R; Swett, S/Sgt Vinal L; Bowdoin, M/Sgt William F; Overfelt, M/Sgt Richard V; Hess, M/Sgt Wallace V; Falls, M/Sgt George W; Tilley, M/Sgt Joe O; Hyde, M/Sgt Cyril D; Meis, M/Sgt Clarence A.

AIRMEN RETIRED—

Landa, M/Sgt Andrew J; Herron, M/Sgt James E, as 1st Lt; Holland, S/Sgt Robert L; Cook, A/2C Melville C; Ullmer, M/Sgt Joseph H; Dufresne, M/Sgt Clarence L, as Maj; Eddy, T/Sgt David C; Hankins, S/Sgt Raymond; Donovan, A/1C Marlene G; Kwiatkowski, A/1C Thaddeus J, jr; Frazier, M/Sgt Fay E, as WO; Banks, M/Sgt William T; Davis, S/Sgt John T.

Titus, S/Sgt Harry F; Rhea, S/Sgt Bruce W, jr; Levinson, A/1C Donald J; Neville, A/2C William G; Sebranek, A/1C F R; Dixon, A/2C William T, jr; Freeman, A/3C William F; Bailey, M/Sgt Lester T; Major, A/2C Andrew R, jr; Osborne, A/B Floyd A, as A/2C; Wilson, A/3C Gene D, as A/2C; Peters, A/1C Arthur F, as S/Sgt; McGee, A/B George W.

Szabo, M/Sgt Stephen; Wallis, M/Sgt Morley W; Massey, M/Sgt Charles T; Draper, S/Sgt John T; Steffen, A/2C Harvey T; Barrett, M/Sgt Joseph O; Stork, A/1C James L; Williams, T/Sgt Bob L, as M/Sgt; Anthony, M/Sgt James R, as Maj; Royster, S/Sgt John R; Gray, A/1C Robert E.

Navy Orders

From page 7—

Wessinger, William D, USS JALLAO; to CO USS SEA OWL.
Williams, Clement G, OFC OF BAR INGLEWOOD NORAMAVNINC LOSA; to AIR SHIP AEWRON ONE.
Wood, William D, USS SEA OWL; to OP NAV.
Young, Billie C, NAAS BARINFLD FOLEY; to NAVAIRLANT TEM.
Allen, Bain S, LTPHOTORON 61; to OPNAV.
Barton, Lee S, USS CAPRICORNUS; to CO NAVRESTC BATTLE CREEK.
Blawusch, Dirck E, FLETRAGRU SDIEGO; to USS DUNCAN.
Breeden, Robert L (SC), USS MAURY; to NSD MECH.
Brennan, Jack M (SC), USS CATAMOUNT; to NAVUNDERWATERORDSTA NPT.
Brown, Russell D, NAVSCOL PREFLT NAS PNCLA; to NAVAIRPAC TEM.
Clary, Warren L, USS SHANGRI LA; to NUCLEARWPNTCPAC NAS NORIS SDIEGO.
Coe, Arthur S, CO USS HOLMES COUNTY; to NAVSTA KWEST.
Crosby, William H, AFSWP WASHDC TEM; to USS SHIELDS.
Dean, Benjamin H, USS Compass Island; to CO OCEANOGRAPHIC DET THREE.
Ettlinger, Ruth I (NC), MSTSNORPACSUB AREA; to NAVHOSP CAMPEN.
Harlan, Wick R, jr, USS DONNER; to CO NAVRESTC SOUTH CHARLESTON.
Hevener, William B, ENGR AND DAMCON OFF NAVSEC MAAG FED REPUBLIC OF GER AT BREMERHAVEN; to PRNC.
Hill, Robert D, CO USS INFLICT; to TRA PAC.
Kisak, Valdimir, USS CIMARRON; to CO NAVMARCORESTC STEUBENVILLE.
McDonnell, James T (CHC), NAVHOSP PORTSMOUTH VA; to USS DIXIE.

McKeever, Elmer V, CO USS PERCH; to CO USS CAIMAN.
McManus, James R, MSTSLANTAREA; to THIRDNAVDIST.
Pefley, John W, ECMRON TWO; to BUORD.
Pitts, Charles R, DESRON FOUR TEM; to USS CORRY.
Plomasen, Bruce W, USS CORRY; to DES FLOT FOUR TEM.
Pugh, Edith C (NC), NAS LAKEHURST; to NAVHOSP PHILA.
Quinlan, Richard C, OFC OF BAR PRATT AND WHITNEY AIRDIV UNITED AIR CORP EAST HARTFORD; to NABATRA COM NAS PNCLA.
Renn, John E, NAVFORCONAD; to CAR DIV 19.
Rost, John R (SC), BUAER; to USS MISSISSINEWA.
Aeschliman, Edwin F, NSC OAK; to OFC OF BARR LOCKHEED AIRSERVINC HONOLULU INTLAPRT HONO.
Andersen, Douglas J, USS NEPTUNE; to NAVFORCONAD.
Blumberg, David H, USS DIABLO; to SUB PAC.
Brady, Bernard J, PATRON SIX; to OPNAV.
Drew, Brand W, USS DUNCAN; to NAVSTA SUBIC BAY.
Glennon, Edmund, CRUITNOP BSN; to NAVAIRLANT TEM.
Hennessey, Charles A, jr, NAVGMGRU ONE; to 14ND.
Kirkpatrick, James, AIRTRANSRON SEVEN; to OPNAV.
Kubicek, Helen R (NC), NAVHOSP PORTSMOUTH VA; to NAVHOSP BAIN.
Lindler, Charles R J, NAVANTRACOM NAS CORPC; to NAVAIRPAC TEM.
McDonald, Nathan F, USNAVPGSCOL MONTEREY DUINS; to NAVAIRPAC TEM.
Mills, Ralph B, jr, PORTSMOUTHNAVSHIP YD; to CO USS TENCH.
Morrison, Basil T, 11ND TEM; to 5ND.
Rippa, Peter, AWATKRON 35; to ATKRON 216.
Schiels, William J, TACRON 12; to NAV AIRPAC TEM.
Sentman, Albert G, SECONDFLT; to OP NAV.
Smith, Henry G, NAS OCEANA; to NAVAIR LANT TEM.
Swope, John R, ASST ALUSNA AND ASST ALUSNA FOR AIR MOSCOW; to NAVAIR LANT TEM.
Taskey, Stanley R, COMINDIV 44; to CO NAVRESTC MCKEESPORT.
Westmoreland, William J, UTRON ONE; to JSTAFF CINCPAC.
White, Ruth C, NAVRADLDEFLAB NAVB SFRAN; to PHILANAVSHIPYD.
Williams, Robert B, jr, HATRON NINE; to NAS NIAG.
Bakle, George F, USS HANCOCK; to NAV AIRPAC TEM.
Delaurentis, Carlo A (DC), USS AJAX; to NAVPHIBASE CORONADO.
Hastings, Edward E, 3d, OPNAV; to NAV FORKOREA.
Hilton, David E, FASRON 110; to NATECH TC NAS JAX.
Kellogg, John L, TACRON 21; to NAVAIR LANT TEM.
Leslie, Jene L, USS KENNETH WHITING; to NAVAIRPAC TEM.
Marks, Thomas S (MC), USS SAINT PAUL; to NAVHOSP CAMPEN.
Massey, Robert J, USNAVPGSCOL MONTEREY DUINS; to NAVAIRPAC TEM.
McHugh, Richard P, CARDIV TWO; to NAS JAX.
Metzger, Ernest W (CHC), 5ND; to USS HANCOCK.
Miller, John X, jr, NAS PORT LYAUTEY; to NAVAIRLANT TEM.
Richardson, John M, BUAER; to NAVAIR LANT TEM.
Riddle, Walter E, MSTSNORPACSUBAREA; to CO NAVMARCORESTC PUEBLO.
Shannon, James A, NATESTSEN PAXRIV; to NAVAIRLANT TEM.
Sharp, Wallace E, USS KENNETH WHITING; to NAVAIRPAC TEM.
Shinn, William G, USNAVPGSCOL MONTEREY DUINS; to OPNAV.
Smith, Barcley, W, ATKRON 35; to THE JSTAFFOFC JCS WASHDC.

Juniors To Sea Command

Lieutenant (jg)

Foley, Paul R, USS FALCON; to CO USS MEADOWLARK.

Gen. Tempel Heads Army Professional Div.; Other Medical Changes In The Forces

Brig. Gen. Carl W. Tempel, MC, USA, joined the Office of the Army Surgeon General 1 September as Chief of the Professional Division, succeeding **Brig. Gen. Sam F. Seeley,** MC, USA-Ret.

Since May 1957, General Tempel has commanded Valley Forge Army Hospital, Phoenixville, Pa. A well-known tuberculosis specialist, General Tempel came to Valley Forge after a two-year duty tour as Medical and Tuberculosis Consultant to the Chief Surgeon, Far East.

General Tempel is the 1957 winner of the Stitt Award for meritorious work in the field of antibiotics, and has written extensively for professional journals on the use of antibiotics in the treatment of tuberculosis.

Capt. William Wesley Ayres, MC, USN, Assistant Chief of the Division of Pathology, Armed Forces Institute of Pathology, was retired 1 September at Washington, D. C. and placed on the retired list in the rank of rear admiral, after 20 years' service. He plans to become the pathologist for Conemaugh Valley Memorial Hospital, Johnstown, Pa.

Brig. Gen. Elbert DeCoursey, MC, USA, Commandant of the Army Medical Service School at Brooke Army Medical Center, Ft. Sam Houston, Tex., has been reappointed to the Council on Research and Education by the Board of Trustees of the American Hospital Association. He is also a member of the Association's Council on Hospital Planning and Plant Operations. General DeCoursey was Director of the Army group at Nagasaki investigating effects of the Atomic bomb in 1945, and subsequently a member of the Naval Medical Research Section in radiologic safety at Bikini in 1946. He was Commandant of the Army Medical Service Research and Graduate School and subsequently became its Director when it was redesignated the Armed Forces Institute of Pathology in Washington, D. C. He assumed his present position in 1955.

Brig. Gen. DeCoursey

Maj. Wallace B. Allen, USAF (MSC), Kelly AFB, Tex., has been selected for graduate training in Nuclear Health Physics at Vanderbilt University this month.

The following Air Force Dental Corps officers have been selected to attend a course in Prosthedentics at Letterman Army Hospital, 6-10 Oct., Captains Charles C. France, jr., Edwin M. Heupel, and Theodore P. Lazanas.

ARADCOM SURGEON

Establishment of an Office of the Surgeon and appointment of Col. Samuel J. Newsom to fill the new post are announced by the Army Air Defense Command, Ent AFB, Colo.

Colonel Newsom will serve as the principal advisor on command medical matters to Lt. Gen. Charles E. Hart, Commanding General, and will coordinate medical services provided Army air defense personnel throughout the nationwide command. He will maintain close liaison with the medical officers of the various Zone of Interior Armies, which provide the medical support required by the Army air defense units.

For the last two years Colonel Newsom has served as Medical Advisor to the Federal Republic of Germany, as a member of the U. S. Military Assistance Advisory Group. He was stationed in Munich.

Both of Colonel Newsom's sons are in the service. They are 2d Lt. Samuel James Newsom, jr., USMA '57, an Army Airborne Engineer serving with the 3d Engineer Battalion of the 24th Infantry Division, and Midshipman Stephen Keith Newsom, a student at Stanford University, is with the U. S. Naval Reserve.

Colonel Newsom and his wife, the former Miss Pauline Jackson of Walla Walla, are living at 2322 Condor Street, Colorado Springs.

Lt. Col. Oliver M. Steed, USA, has assumed command of the Army Medical Service School, Europe, at Landstuhl, Germany. He recently arrived from assignment at the Armed Forces Staff College, Norfolk, Va.

(More Medical Notes, Page 24)

SCHOOL AND CAMP DIRECTORY

The Schools and Camps listed below are effectively equipped to care for the educational and recreational needs of the children of members of the services and this Directory is recognized as an authentic and reliable aid to service parents in solving the problem of child education. For details as to the Schools listed in this Directory address them directly or communicate with the Army Navy Air Force Journal Dept. of Education, 1710 Conn. Ave., Washingon 9, D. C.

ALABAMA

MARION INSTITUTE

117th year. Fully accredited four-year Preparatory School and Junior College in the heart of the deep south. Special preparation for Army, Navy and Air Force Academies. Fully military with Senior R.O.T.C. unit. Sports. Mild climate. Small classes. For view book write:

The Registrar, Marion Institute, Box J, Marion, Alabama

CALIFORNIA

MT. LOWE MILITARY ACADEMY

BOYS 8-14

- Expert Supervision
- Accredited Academic Training
- Jr. Military Training. Cadet Unit Approved by State Adjutant General
- Athletic & Recreational Activities

$85 Per Month

608 W. Palm St. Altadena, Calif. SY 4-5079
Det. A Maj. J. H. Dargin, President

DIST. OF COLUMBIA

Sullivan School

Effective and thorough preparation for West Point, Annapolis, Air Force and Coast Guard Academies, and all colleges Fall Course for Congressional competitive appointments to the service academies starts September 16. Catalog on request. Wendell E. Bailey, USNA '34, Principal, Box J, 2107 Wyoming Ave., N. W., Washington 8, D. C.

COLUMBIAN

"The Service-Academy Prep"

Intensive, individualized preparation for West Point, Annapolis, Air Force Academy, also all civilian colleges. Small classes. How-to-study training.
1957 RECORD, full-year students: over 90% of all candidates for each W.P. and Annapolis passed exams; 5 of our 6 total W.P. competitors won. 45 of our 50 total Annapolis competitors won. Our 20 total A.F.A. candidates won 10 principal appointments & 2 alternates.
Box A, 1811 Biltmore St., N.W., Washington 9, D. C.

GEORGIA

GEORGIA MILITARY ACADEMY

8 miles from Atlanta—Winter and summer school. R.O.T.C.—Highest government rating. Accredited. Prepares for all colleges and the national academies. Separate Junior School, first thru seventh grades limited to 100 boarding cadets. Postgraduate course. All major sports. Required attendance at every classes. Cadets live in small groups with teachers. Moderate rates. Write Col. W. P. Brewster, College Park, Ga.

Hannah More Academy

Now Observing Its 125th Anniversary

Girls, grades 7-12. Episcopal. Boarding and day. Accredited. College preparatory. Two plans of study. Emphasis on study techniques. Small classes. Individual guidance. Music, art, riding, sports, cultural advantages of Baltimore and Washington. Established 1832. Catalog.
Catherine Offley Coleman, M. A., Hdm.
Reisterstown 8, Maryland

NEW YORK

BRADEN'S Established 1883

CORNWALL-ON-HUDSON, N. Y.

Personalized preparation for all Service Academies and College entrance requirements. Enrollment limited to 45. Success after entrance assured by Advance Course. Summer Course for competitive exams. Catalog.
LT. GERALD J. SULLIVAN, Ret., Principal
H. VINCENT VAN SLYKE, Executive

NEW YORK (cont.)

★ **THE MANLIUS SCHOOL** ★

Accredited college preparatory and 7th and 8th grade. Military ROTC. Ski platoon. Tutorial assistance included. Close supervision of study. Students grouped by scholastic ability. Fall, winter, spring sports. 125 acre campus. For "Tutorial Method" and catalog, address
ROBERT M. WEEKS, Dir. of Admission
MANLIUS SCHOOL, MANLIUS, N. Y.

PENNSYLVANIA

VALLEY FORGE MILITARY ACADEMY

"At the Nation's Shrine"

One of America's Most Distinguished Military Academies. Small classes. High School and Junior College courses. Fully accredited. Arty., Cav., Infantry, Band. Senior Division ROTC. Catalog. BOX V, WAYNE, PA.

SOUTH CAROLINA

CARLISLE MILITARY SCHOOL

Develops manly men through cultivation of physical, mental, spiritual qualities. Small classes. Pre-Aviation course. Boys from 20 states. All sports. Cadet Band. Non-sectarian. Also sub-freshman dept. 7th-8th grades. Rates $930. Catalog on request.
Col. Jas. R. Risher, Headmaster, Bamberg, S. C.

TENNESSEE

SEWANEE MILITARY ACADEMY

A division of the University of the South

A College Prep School On a College Campus On a Mountain Top | An Episcopal School ROTC Honor School Benwood Scholarships

Fully accredited. Grades 8-12. Small classes. All sports: gymnasium, indoor pool. 91st year. For catalog write: Col. Craig Alderman, Supt., Box A, Sewanee Military Academy, Sewanee, Tennessee.

VIRGINIA

Fishburne MILITARY SCHOOL

18% of Enrollment are Sons of Service Officers

A distinguished military school for the young man seriously concerned with adequate preparation for college. Accredited since 1897. Grades 9-12. Highest ROTC rating. Summer School. Catalog. Colonel E. P. Childs, Jr., Supt., Box J, Waynesboro, Virginia

FORK UNION MILITARY ACADEMY

Our ONE SUBJECT PLAN of study in Upper School (grades 9-12) has increased honor roll 50%. Develops concentration. Fully accredited. ROTC highest rating. 17 modern buildings. 2 completely equipped gyms. 2 indoor pools. Excellent health record. Junior School (grades 4-8) has separate buildings, gym, pool, housemothers. 60th year. For ONE SUBJECT PLAN booklet and catalog write: Dr. J. C. Wicker, Box J, Fork Union, Va.

STAUNTON MILITARY ACADEMY

In Beautiful Shenandoah Valley. Thorough college preparation; fully accredited. Individual guidance. Band. All sports. 2 gyms. Pool. Fine health record. Fireproof buildings. Separate Junior School. Illus. Catalog write Supt. S.M.A. Box W, Staunton, Va.
BASIC COURSE R.O.T.C. BY U. S. ARMY INSTRUCTORS.

Founded 1860

SERVICE FAMILY NOTES

Louise B. McGiffert
Family Editor

Bertie Johnson
Associate Family Editor

COLONEL'S SON AND HIS FRIEND—Thomas C. Kelly, II, 13, son of Col. and Mrs. Kelly of Lackland AFB, Tex., has good reason to smile after winning third place honors in the Junior Small Arms School conducted by the Army's Infantry School during the recent Camp Perry, Ohio, Pistol and Rifle Championships. With Tommy is Miss Nancy Sharon Weeks, 11, who won top honors in the Low Junior Class, a phase in the small-bore competition. Colonel Kelly is Director of the Air Force Marksmanship Center at Lackland AFB, Tex.

CROSSED SABRES "HOME"

An historic pair of gold crossed sabres has returned to the 5th Cavalry at Ft. Carson, Colo.

They are framed and hanging in the office of Capt. Richard A. Jacoby, Commander of Headquarters Troop, 3d Reconnaissance Squadron, 5th Cavalry.

He received them from his wife when he was assigned to the 5th. A treasured memento in her family, they had been worn in the Indian Wars and Philippine Insurrection by her grandfather, Maj. John T. Haines. He received them from his father-in-law in 1892 and wore them on his cap until his death in 1911.

The original 5th Cavalry was Major Haines' only unit after he was graduated from West Point.

Captain Jacoby came to the Colorado post recently after a year in Iceland. An ROTC graduate of Georgetown University, Washington, D. C., in 1951, he began his Army career soon after graduation.

He is the son of Col. Benjamin Jacoby of New York City, USA-Ret., who served 37 years with the Infantry.

Mrs. Jacoby is the daughter of Mr. and Mrs. David C. Mearns, 9 Penrose Road, Chevy Chase, Md.

Service Daughters Attend Stephens

Returning for the term at Stephens College, Columbia, Mo., 15 September, are the following Service daughters: Elizabeth Robinson, Col. & Mrs. Albert Robinson, 142 Park St., Pikeville, Ky.; Terry Critz, Col. & Mrs. Harry Critz, Ft. Campbell, Ky.; Beatrice Naugle, Lt. Col. & Mrs. Harry Naugle, 4903 Kathryn Ave., Albuquerque, N. M., and Brenda Berglund, Capt. & Mrs. Karl V. Berglund, 1951A Russell St., Oceanside, Calif.

Accepted for admission as new students are Anne Stacy, daughter of Col. & Mrs. Arthur Stacy, 216 O'Hare Drive, Glenview, Ill.; Marjorie Carroll, Capt. & Mrs. Daniel Carroll, jr., Portsmouth, Va.; Karen Klemp, Col. & Mrs. Hubert Klemp, Ft. Belvoir, Va.; Kathleen Tibbets, Capt. & Mrs. Joseph Tibbets, 432 Monticello Blvd., Alexandria, Va.; Suzanne Adair, Capt. & Mrs. Noah Adair, 4919 N. 27th St., Arlington, Va.; Bonnie Daniels, Capt. & Mrs. James Daniels, 2398 N. Quebec, Arlington; and Katherine Glantzberg, Maj. Gen. & Mrs. Frederic Glantzberg of Scott AFB, Ill;

Also Judy Wilson, Col. & Mrs. John Wilson, jr., 630 Tuxedo Ave., San Antonio; Judith Chipps, Lt. Col. & Mrs. James Chipps, 3105 Titanic Dr., El Paso; Mary Givens, Col. & Mrs. Willis Givens, 3000 Nassau Rd., Vero Beach, Fla.; Ada Taylor, Col. & Mrs. William Taylor, jr., Westover AFB, Mass; Maribeth Spangler, Lt. Col. & Mrs. John H. Spangler, 24 New Horizon Ave., Fairborn; Edythe Sweeney, Maj. Gen. & Mrs. D. C. Sweeney, jr., Westover AFB; Kathryn Barbour, Capt. & Mrs. James Barbour, jr., 27815 Ruehle of St. Clair Shores, Mich; Betty Caraway, Brig. Gen. Forrest Caraway, Ft. Riley, Kans; and Miss Merrill Sleight, Capt. & Mrs. Robert C. Sleight of Louisville.

Espenshade Sisters Will Enroll At Duke

Misses Sue and Nancy Espenshade, daughters of Lt. Col. and Mrs. Paul S. Espenshade of Manassas, Va., have been accepted to enter Duke University this month. Sue who received her B.A. at Southern Methodist University, Dallas, in June will take graduate work in Physical Therapy. Nancy, who finished high school at Manassas, will enter a four year degree course in Nursing.

Colonel Espenshade, retired, is with the Retired Officers Association, Washington, D. C.

Surgeons' Ladies Plan For Convention

Members of the Ladies Activities Committee of the Association of Military Surgeons are planning a schedule of events for wives who will attend the 65th Annual Convention of the Association at the Statler Hilton Hotel, Washington, D. C., 17, 18 and 19 November.

Mrs. Charles R. Mueller, wife of the Association President, is serving as Honorary Chairman. Co-Chairmen are Mrs. A. B. C. Knudson, and Mrs. Floyd F. Wergeland, wife of Colonel Wergeland, USA, new Director of MediCare, Office of the Army Surgeon General.

Other members of the Committee are: Mesdames George B. Green, wife of Colonel Green, USAF, Chairman of the International Liaison Committee; Calvin B. Galloway, wife of the Commanding Officer, Naval Medical School, Bethesda, Md.; James V. Lowry; N. M. Van Matre; Robert R. Bitner, wife of Colonel Bitner, USA-Ret., Secretary of the Association; and Larry A. Smith, wife of Colonel Smith, USAF, Deputy for Medical Staffing and Education, Office of the Surgeon General, USAF.

Mrs. Wergeland served as Chairman and hostess at the first meeting of the committee at her Chevy Chase, Md., home. Detailed arrangements of the Ladies Activities Committee will be announced at an early date.

VA Issues Warning On Insurance, Families Could Suffer Reduced Benefits

An estimated 200,000 Servicemen who have GI insurance policies under in-service waiver of premium payments might—in the event of death—cause their survivors to receive reduced benefits payments, the Veterans Administration warns.

On the other hand, VA adds, in some cases an in-service waiver might actually increase the VA benefits survivors would receive.

VA says the generally higher death payments authorized last year by the Survivor Benefits Act do not apply to the survivors of whose who die while their GI insurance policies are under in-service waiver of premium payments.

However, such survivors may be eligible for the old and generally lesser amounts of death compensation payments.

"Generally higher" or "generally lesser" do not mean "always," VA cautions.

Several factors determine which is the greater benefit, the agency says. These inclue the serviceman's number and kind of dependents, and his basic monthly pay.

Not affected by an in-service waiver is the payment of the GI policy proceeds to the designated beneficiary or beneficiaries, VA points out.

Servicemen whose policies are still under in-service waiver should determine whether—in event of death—the waiver's existence would be in the best interests of their survivors. If not, they should cancel the waiver and resume full payment of premiums, VA advises.

Complete information is available from personal affairs and insurance officers in the services, or at any VA office.

RED CROSS VOLUNTEERS—Five Donaldson Air Force Base Red Cross volunteers receive their certificates as qualified Red Cross staff aides from Mr. Carl McCain, Greenville County, S. C., Red Cross Chairman. Left to right: Mr. McCain, Mrs. J. B. Baird, Mrs. A. T. Mihalik, Mrs. A. E. Peterson, Mrs. J. M. Madison, and Mrs. W. Christner. Mrs. Peterson is also chairman of the volunteers.

AMC People Contribute Over Quarter Million

Air Materiel Command Officials report that military and civilian personnel at its bases in this country have contributed $264,553 to fund drives so far this year. This amount has been collected in on-base solicitation drives on behalf of ten national health agencies, CARE, and Crusade for Freedom.

Of the total, $195,504 went to the health agencies, $51,579 to CARE, and $17,470 to Crusade for Freedom. These figures do not include contributions made by AMC's specialized units participating in other command campaigns and donations made in off-base drives.

Crotched Mountain Center Honors Grenier AFB

Mr. Harry A. Gregg, founder and treasurer of the Crotched Mountain Rehabilitation Center, has presented a dedication plaque to Lt. Col. Robert A. Carter, Commander of Grenier AFB, N. H., whose organization, the 2235th Air Reserve Flying Center, endowed a bed for $2,500. Chaplain Chester L. Smith and Maj. Paul S. Evans were the two officers most directly responsible for this accomplishment. The Crotched Mountain Center aids handicapped youngsters.

Quartermaster Wives Resume Activities 16 September

The Quartermaster Women's Club will open their Fall Activities with a Welcoming Coffee at Gregory Hall on Thursday 18 September at 10 o'clock.

Mrs. R. E. Maysonave and her committee members, Mrs. H. J. Preiss and R. C. Herrington will be in charge of the affair. Area Hostesses will assist them in greeting the newcomers as well as the members of the club.

The retired Quartermaster General's Wives have been invited to preside at the coffee and tea tables.

There will be a receiving line headed by Mrs. A. T. McNamara, Honorary president and Mrs. O. M. Ulm, President and members of the Executive Board, Mrs. F. K. Eberhard, G. M. Calvert, J. A. Coulter, G. E. Hall, Jr., D. B. Jodrey and R. M. Werner.

All Quartermaster Wives who have recently arrived in Washington and have not received an invitation are urged to call Crestwood 3-4057 for reservations.

Father Hartman Named To Ordinariate

REV. JOSEPH W. HARTMAN, USMA '43, who resigned as a major in 1947 to enter the Catholic priesthood, has been appointed Vice Chancellor of the Military Ordinariate.

He will leave his post as Assistant at St. Matthews Cathedral, Washington, D. C. to take up duties in New York City. The Military Ordinariate has spiritual jurisdiction over Catholic members of the Armed Forces and their families.

Father Hartman is the son of Brig. Gen. (USA-Ret.) and Mrs. Charles D. Hartman, and the brother of Lt. Col. Charles D. Hartman, jr., USA-Ret. General Hartman resides at 2230 California St., N.W., Washington, D. C.

BUSY WORKER. Mrs. Clark Selman, wife of Col. Selman, base commander of Tinker AFB, Okla., takes the temperature of Billy Burkhart, whose father, M/Sgt. Winton Burkhart, is serving in Guam. Besides helping at the Dependents Clinic, Mrs. Selman is coordinator of the base Family Services Center, honorary vice president of the Officers' Wives Club and the NCO Wives Club, and was instrumental in organizing the Tinker Teenage Club. The Selman's have two children of their own, James Clark, jr., 16, and Carol Lynn, 14, both honor students at High School.

Conflicting Statements On MediCare Fate Confuse And Disturb Military Families

MILITARY families had reason to be bewildered and perturbed this week about the fate of the multi-million dollar MediCare program affecting thousands of wives and children.

Their concern centered around conflicting statements made by the outgoing MediCare Director, Maj. Gen. Paul I. Robinson, MC, USA-Ret.

In comments prepared for THE JOURNAL on the eve of his retirement (31 August), General Robinson forecast that the MediCare program, even with recent curtailments, "should still afford all dependents the medical care which they require."

Later, in an interview with the *Washington Star* on the date of his retirement, the General is reported to have said that Congressional restrictions may force a temporary closedown of the program. The *Star* said: "The entire civilian medical care program for dependents of servicemen may be cut off in January for the rest of the fiscal year."

Congress has restricted the amount which can be spent on MediCare during the current fiscal year to $72 million.

In view of the contradictory statements made by General Robinson, THE JOURNAL contacted the MediCare office on 2 September and learned that Col. Floyd L. Wergeland, MC, USA, new MediCare Director, disagrees with General Robinson's reported January prediction but believes the outlook for the program is not rosy.

Colonel Wergeland said he expects "something will have to give" by next April unless additional funds are made available before that time.

No explanation of General Robinson's earlier optimism was immediately forthcoming. Since his retirement, the General has accepted a new civilian post as Coordinator of Medical Relations for Metropolitan Life Insurance Company, New York City.

A spokesman for the MediCare program said the Defense Department still owes about $18 million in back MediCare payments for the 12-month period ending last June. This amount will have to come out of the new $72 million appropriation approved by Congress for the current 12-month period, leaving only $54 million to operate the program.

Dr. Joseph B. Davis of the American Medical Association told THE JOURNAL the AMA probably will step up efforts next year to get Congress to restore the needed MediCare funds.

In a parting shot at Congress, General Robinson, according to the *Star*, "pointed out that his office could not possibly gear itself to cutting the program back before October 1. Furthermore, much of the program couldn't be cut back drastically before April 1 because in maternity cases women have already selected their own civilian physicians in most instances and are to be allowed to continue with them through their pregnancy."

A MediCare spokesman told THE JOURNAL that the brakes which already have been applied to the program may not be able to slow it down fast enough to provide the needed savings this year. However, if Congress grants added funds for fiscal '59, the program probably can be brought within a $72 million framework for succeeding fiscal years, the spokesman said.

"Rigid" Restrictions Imposed On MediCare

From first page—

changes become effective on and after 1 October.

Here are other highlights of the directive:

- Spouses and children residing apart from sponsor will continue to be allowed selection of either uniformed services medical facilities or civilian medical sources for care authorized under the program.
- Spouses and children residing with sponsors may be hospitalized in the nearest available medical facility of any kind in a bona fide acute emergency such as a serious injury following an accident, or illness of sudden onset requiring immediate treatment to preserve a life or to prevent undue suffering.
- Where a spouse or child is residing with sponsor, but is away from the area of the sponsor's household on a trip, care authorized under the program may be provided from civilian sources without a permit.
- An expectant mother (residing with sponsor) who is under the care of a civilian physician on or before 1 October may continue to be treated by the civilian physician provided she has reached the second trimester of pregnancy on or before that date.
- Spouses and children residing with sponsor and admitted to a hospital for authorized care prior to midnight, 30 Sept., and whose hospital care resulting from this admission extends beyond that date will not be required to provide a permit for such hospitalization.
- Spouses and children residing with a sponsor receiving authorized care from a physician and who are admitted to a civilian hospital prior to midnight, 30 Sept., will not be required to provide a permit for continued treatment by the physician.

CARE NO LONGER PAYABLE

The Pentagon directive notes that "rigid restrictions are immediately required" to bring the MediCare program into line with budget restrictions imposed by the Congress. Currently authorized care and services which will be eliminated, effective 1 October, include:

- Treatment of fractures, dislocations, lacerations and other wounds on an outpatient basis.
- Termination visit (payment of a referring physician who terminates his care prior to, or upon hospitalization of, the patient).
- Outpatient pre- and post-surgical tests and procedures.
- Neonatal visits.
- Treatment of acture emotional disorders, except if required during the period of hospitalization for a condition that qualifies as authorized care.
- Elective surgery. (This is medical or surgical care that is desired or requested by the patient which in the opinion of the cognizant medical authority can be planned, subsequently scheduled, and effectively treated at a later date without detriment to the patient. It includes such things as cosmetic surgery, tonsillectomies, uncomplicated hernias and interval appendectomies.)

Service Weddings and Engagements

COL. and Mrs. Robert L. Cardell of the Presidio of San Francisco, announce the engagement of their daughter, Mary, to 2d Lt. Robert DeW. Blanchard, son of Col. and Mrs. Robert M. Blanchard of Ft. Sam Houston, Tex.

Photo by L. Kourken
Miss Cardell

The bride-to-be, whose father is the Assistant Chief of Staff, G-1 for the Sixth Army, is the granddaughter of Mrs. James E. Fechet of 3133 Connecticut Ave., N. W., Washington, D. C., and the late General Fechet, USAF, and of Mrs. R. C. Cardell of San Marino, Calif., and the late Mr. Cardell. She attended the University of Maryland Branch at Munich, Germany. Her fiance, a graduate of Texas A&M University, is now completing the Basic Course at Ft. Benning, Ga. He is the grandson of Mrs. Frank Keller of 1820 E. Lester St., Tucson, Ariz., and the late Colonel Keller, and of the late Col. and Mrs. R. M. Blanchard.

A September wedding is planned at The Presidio.

HOHMAN-LEONARD — Miss Mary Catherine Leonard, daughter of Col. Amel Thomas Leonard, USA-Ret., of 436 Elmhurst Ave., San Antonio, and the late Mrs. Eleanor Leonard, became the bride of Mr. Alois John Hohman, jr., son of Mr. and Mrs. Hohman, at St. Peter Prince of Apostles Catholic Church, San Antonio, 30 August with the Reverend Carlos Quintana officiating.

Photo by J. Rose
Mrs. Hohman

The bride, given in marriage by her father, had Miss Frances Hohman as maid of honor. Bridesmaids were Misses Carolyn Rogers, Jo Fecci and her sister, Annilou Leonard, with little Miss Gloria Reidel as flower girl and Master David Stehling as ring bearer. Lt. Dale Ullrich of Castle, AFB, Calif., was best man and Lt. Joe Joeris, Lt. William Burke and Mr. Charles Orr were groomsmen.

Mrs. Hohman attended Incarnate Word College, San Antonio, where she was a member of the Kappa Lambda Kappa sorority. Her bridegroom is attending St. Mary's School of Law, from which he will graduate in May.

ALLAN-ECKELBERG—Mr. and Mrs. Louie Eckelberg of Maquoketa, Iowa, announce the engagement of their daughter, Capt. Muriel Eckelberg, ANC, to Mr. George R. Allan of Hyattsville, Md.

Captain Eckelberg is presently assigned at Ft. Sam Houston, Tex.

The wedding is planned for 29 December.

DUNCAN-LEACH — Mrs. I. Walker Wilson of Thetford Hill, Vt., has announced the engagement of her daughter, Miss Janet Leach, to Ens. Richard Lee Duncan, USN, son of Mr. and Mrs. Richard Shipley Duncan of Reisterstown, Md.

Miss Leach attended the Oak Grove School in Maine and was graduated from the Abbott Academy, Andover, Mass., and the Fisher Junior College, Boston. Her fiance, a graduate of Dartmouth College, is now stationed at Newport, R. I.

A late Fall wedding is planned.

HOSTETLER-BROWN—Col. and Mrs. William Morris Brown, jr., of Edwards AFB, Calif., have announced the engagement of their daughter, Diane Bain, to 1st Lt. Gerald Bruce Hostetler, USAF, son of Mrs. James L. Wells of Richland, Wash.

Miss Brown

Miss Brown, whose father is Chief of Staff of the Air Force Flight Test Center, attended Trinity University, San Antonio, Tex. Presently assigned to the Cambridge Research Center, ARDC, in Massachusetts, Lieutenant Hostetler attended Washington State University.

The wedding is planned for November.

—Continued on next page

HOTEL DIRECTORY

■ WASHINGTON, D. C.

WASHINGTON, D.C
WHEN IN WASHINGTON
The You'll like
BURLINGTON
HOTEL
10% Discount to Service Personnel
• Central Location
• Smart Lounge-Cafe
• Air Conditioning • Moderate Rates
• TV • FREE PARKING
Hudson S. Moses, Gen. Mgr.
1120 VERMONT AVENUE

FRANCIS SCOTT KEY APARTMENT HOTEL
600 20th Street, N.W.
Four Squares West of White House
One room, kitchen and bath furnished apartments. Air Conditioned. National 8-5425

Weddings & Engagements

From preceding page—

ALBERT-SHARP — Col. (USA-Ret) and Mrs. Grafton Sherwood Kennedy of Harmony Hills, Hartford County, Md., have announced the engagement of their daughter, Mrs. Frances Kennedy Sharp, to Mr. Talbot Jones Albert, 3d, son of Mr. and Mrs. Albert, jr., of Fallston, Md.

Mrs. Sharp was graduated from the Brimmer May School, Boston, and attended Connecticut College for Women. Mr. Albert, a graduate of the Gilman Country Day School and the University of Virginia, served as a captain in the Marine Corps in Korea. He is now associated with the Baltimore firm of John C. Legg & Co., investment bankers.

An early November wedding is planned.

COREY-HOWEY—Mr. and Mrs. Paul E. Howey of Marysville, Ohio, announce the engagement of their daughter, Constance Marcia, to Lt. John Douglas Corey, USA, son of Mr. Stephen M. Corey of Tenafly, N. J., and the late Mrs. Corey.

Photo by R. Thompson
Miss Howey

Miss Howey, a graduate of Denison University, this Summer toured Army installations in Europe as a member of the Denison Players. Her fiance, stationed at Camp des Loges, Paris, is a graduate of Bowling Green University.

The wedding is planned for 11 October at Marysville.

OLSON-JONES—Maj. Gen. (USA) and Mrs. Stanley Walker Jones of 4200 Columbia Pike, Arlington, Va., have announced the engagement of their daughter, Elizabeth Ellen, to Lt. Hardin Leonard Olson, jr., USA, son of Colonel (USA) and Mrs. Olson of McLean, Va.

Daughter of the Assistant Judge Advocate General of the Army, Miss Jones is an alumna of the Holton-Arms School and the Katharine Gibbs School, New York. Lieutenant Olson, a 1957 graduate of the U. S. Military Academy, is presently assigned to the 82d Airborne Division at Ft. Bragg, N. C.

An Autumn wedding is planned.

KALINA-KIMMEL — Miss Jo Anne Kimmel, daughter of Lt. Col. and Mrs. George C. Kimmel of 109 E. Faris Rd., Greenville, S. C., was married to Mr. Eugene Steve Kalina, son of Mr. and Mrs. Steven A. Kalina, Gary, Ind., at a High Mass 16 August at the Holy Rosary Roman Catholic Church, Gary. The Reverend Joseph Smith officiated.

Photo by Rawlins-Allen
Mrs. Kalina

Miss Karen Kimmel served as her sister's maid of honor and another sister, Miss Rebecca Kimmel, was a bridesmaid with Misses Arlene Koches and Jeanine Harwood. Mr. Donald Kalina was best man for his cousin and ushering were Messrs. Paul Alvarez, Gus Sacopoulas and John Koches.

The bride and bridegroom were graduates this year from Indiana University, where she was a member of the Alpha Omicron Pi and Mu Phi Epsilon sororities. He belonged to the Delta Tau Delta and Delta Sigma Pi fraternities.

Following a Wisconsin wedding trip, the couple will be at home at 1043 Porter St., Gary. She will teach Music at Eugene Field High School, East Chicago. Her husband is undergoing management training at Carson, Pirie, Scott in Chicago.

LARKIN-CRAIG — In a double ring candlelight ceremony at the Emmanuel Methodist Church, Evanston, Ill., 16 August, Miss Nelle Cecilia Craig, daughter of Lt. Col. and Mrs. Harry Marcus Craig of 1573 Ridge Ave., Evanston, was married to Mr. Edmund Charles Larkin of New York City. The Reverend John J. Main officiated.

Photo by E. L. Ray
Mrs. Larkin

Miss Nancy Reed of Jackson, Miss., served as maid of honor and the only attendant for the bride, who was given in marriage by her father. Miss Mary Ann Craig, sister of the bride, was candlelighter. Best man was Mr. Marcus Craig, brother of the bride, and Messrs. Bob Kinder and John Hoker ushered.

Mrs. Larkin attended the Sacred Heart Academy, Tokyo and is a graduate of Stephens College and Northwestern University. She has been a stewardess with American Airlines and has taught kindergarten at Morton Grove, Ill. Mr. Larkin, a graduate of Cornell University, attended Hatleck College, Wales. He is working in maritime labor relations in New York and is member of the 1959 National Selection Committee of Workers Education for Fulbright Scholarships.

KRIEG-YOUNGE—Dr. and Mrs. Paul A. Younge of Wellesley Hills, Mass., have announced the engagement of their daughter, Margaret Louise, to Ens. Edwin Holmes Krieg, jr., USN, son of Mr. and Mrs. Krieg of Ridgewood, N. J.

Miss Younge is a graduate of Dana Hall and Radcliffe College. Her fiance was graduated from Brown University.

TEETER-BRADLEY — Col. and Mrs. John A. Bradley of Ft. Myer, Va., announce the marriage of their daughter, Elizabeth Anne, to 1st Lt. Charles Ruskin Teeter, jr., son of Mr. and Mrs. Teeter of Star City, Ark., 1 September at the Post Chapel, Ft. Myer.

Mrs. Teeter

Mrs. Teeter, whose father is Assistant Chief of Staff, Military District of Washington, has been attending the Washington School for Secretaries. Her bridegroom, a graduate of the University of Arkansas, from which he received a Master's degree in History, recently was relieved from active duty with the 1st Battle Group of the 3d Infantry at Ft. Myer. He has accepted a teaching position with the Northwood High School at Silver Spring, Md., where he and his bride will make their home at 10409 Amherst Avenue.

DAVIES-HOBART—Mr. and Mrs. Herbert L. Hobart of Grosse Pointe, Mich., announce the engagement of their daughter, Cynthia, to Lt. William Allen Davies, USA, son of CWO (Ret) and Mrs. John F. Davies of Junction City, Kans.

Miss Hobart is a graduate of the University of Michigan. Her fiance, a gradate of the U. S. Military Academy, Class of '57, is currently stationed at Ft. Bragg, N. C.

CULLEN-HUGHES — Mr. and Mrs. Clarence M. Hughes have announced the engagement of their daughter, Teresa, to Lt. Robert J. Cullen, USMC, son of Mr. and Mrs. John P. Cullen of Franconia, Va.

Miss Hughes is a graduate of the Sacred Heart Academy and attended the Rosary College in Illinois. Her fiance is a graduate of Mt. St. Mary's College in Maryland.

An October wedding is planned.

FLATLEY-CHRISTIE — Capt. (USN) and Mrs. Warren Byron Christie of Norfolk, Va., have announced the engagement of their daughter, Nancy Monica, to Lt(jg) James Henry Flatley, 3d, USN, son of Mrs. Flatley, jr., and the late Admiral Flatley.

Miss Christie attended the College of William and Mary, and her fiance is a graduate of the U. S. Naval Academy.

An October wedding is planned.

SANFORD-McWHORTER — Mr. and Mrs. Julian H. McWhorter of Takoma Park, Md., have announced the engagement of their daughter, Carol, to 1st Lt. Glen Sanford, USMC, son of Mr. and Mrs. Paul G. Sanford of Miami, Fla.

Miss McWhorter is a student at Pennsylvania State University. Her fiance, a graduate of the U. S. Naval Academy, is presently stationed at Quantico, Va.

A Spring wedding is planned.

CLAYTON-PENN — In an afternoon ceremony 30 August at the Post Chapel, Ft. Bliss, Tex., Miss Judith Daniel Penn, daughter of Col. and Mrs. William Scott Penn of Ft. Bliss, became the bride of Mr. George Edgar Clayton, jr., son of Mr. and Mrs. Clayton of Pottstown, Pa. Chaplain R. O. Kirsch officiated.

Photo by Raford
Mrs. Clayton

The bride, given in marriage by her father, chose her sister, Miss Susan Penn, as maid of honor. Other attendants were Miss Kathleen Fitzgerald, Mrs. Bruce F. Stout and Miss Jane Clayton, sister of the bridegroom. Mr. Norman B. Clayton was best man. Ushers were Lt. Allan J. Cottrell, Mr. Marvin Gentry, Mr. Martin DeRita and Lt. B. F. Stout.

Following a honeymoon in the Pocono Mountains of Pennsylvania, Mr. and Mrs. Clayton will go to North Carolina, where he will finish his Law course and she will continue her studies at Wake Forest College.

HARRINGTON-PINNEY—Capt. (USN) and Mrs. Frank L. Pinney have announced the engagement of their daughter, Mary Ellen, to Mr. Robert L. Harrington, son of Mr. and Mrs. Herbert Harrington of Muncie, Ind.

Miss Pinney, a graduate of Sidwell Friends School and Randolph Macon Woman's College, is presently doing graduate work at Rutgers University. Mr. Harrington is a graduate of Purdue University.

HUSSEY-HAVELL — Mr. and Mrs. George F. Havell of Fayetteville, N. Y., have announced the engagement of their daughter, Margaret Watson, to Mr. George Frederick Hussey, 3d, son of VAdm. (USN-Ret) and Mrs. Hussey, jr., of Norwalk, Conn.

Miss Havell, who is a graduate of Green Mountain Junior College, studied at Syracuse University. Her fiance, a graduate of St. Luke's School and Duke University, is associated with the American Machine and Foundry Company at Greenwich, Conn.

An October wedding is planned.

DEARDORFF - LEIDENHEIMER — Col. and Mrs. John Lawrence Leidenheimer of 7317 Essex Ave., Springfield, Va., announce the marriage of their daughter, Marjorie Ann, to Lt. Robert Everett Deardorff, jr., USA, son of Mr. and Mrs. Deardorff of No. Charleston, S. C., at the Post Chapel, Ft. Myer, Va., 30 August. Chaplain (Capt) Conor R. Smith performed the double ring ceremony and Nuptial Mass.

Mrs. Deardorff

The bride, who was given in marriage by her father, chose Mrs. John N. Stone, jr., as her matron of honor, Miss Anita Ann Finks as bridesmaid, and little Misses Bobbi Leidenheimer, her sister, and Niesa Harback as flower girls. Best man for the bridegroom was Lt. Frank D. Troyan. Ushers were Lts. F. J. Siebert, C. V. Ewing and Mr. J. L. Leidenheimer, jr., brother of the bride.

Mrs. Deardorff, who was graduated from the American High School at Heidelberg, attended the University of Illinois and Strayer's Business College. Her husband, a graduate of the Porter Military Academy and the U. S. Military Academy, Class of 1955, attended Tulane University.

Following a wedding trip in the Pocono Mountains of Pennsylvania, the couple will make their home at Ft. Monmouth, N. J., where the bridegroom will attend the Officers Advanced Course.

GIMBEL-KATZ — Mrs. Horace Adler Katz of Philadelphia, has announced the engagement of her daughter, Ellen Ann, to Mr. Dan Gimbel, son of Col. (USAF-Ret) and Mrs. Richard Gimbel of New Haven, Conn.

The bride-to-be, daughter also of the late Mr. Katz, is a graduate of Endicott Junior College. Her fiance, whose father is now Curator of Aeronautical Science at the Yale University Library, attended the Taft School and the University of Connecticut. He served with the Army in Germany.

A Winter wedding is planned.

HENLEY-EHMANN — Mr. and Mrs. Francis Ehmann have announced the engagement of their daugrter, Barbara, to 1st Lt. William Henley, USA, son of Mrs. Daniel Henley of Caldwell, N. J., and the late Mr. Henley.

Miss Ehmann, a graduate of the Benedictine Academy and Caldwell College for Women, is doing graduate work at Seton Hall. Lieutenant Henley is stationed at Tobyhanna, Pa.

A January wedding is planned.

CARRETTA-ROBERTS—Mr. and Mrs. William Roberts of Coraopolis, Pa., have announced the engagement of their daughter, Felicia Ramona, to Ens. Albert A. Carretta, jr., USN, son of Mr. and Mrs. Carretta of Arlington, Va.

Miss Roberts is a graduate of the Sacred Hearts Academy, Coraopolis. Her fiance, who is a graduate of the U. S. Naval Academy, is currently assigned to the Severn River Naval Command.

Creasy's Saluted At McNair Farewell

Army Chemical Corps personnel and their guests gathered 28 August at Ft. McNair, Washington, D. C., to bid farewell to the Chief Chemical Officer, Maj. Gen. William M. Creasy and Mrs. Creasy. General Creasy retired 31 August after more than 32 years service, 29 of which have been with the Chemical Corps.

Mrs. Creasy's parents, Mr. and Mrs. U. J. Cone, Pine Bluff, Ark., attended.

Among the many guests present were: Under Secretary of the Army Hugh M. Milton, II; Assistant Secretary and Mrs. George H. Roderick; Assistant Secretary and Mrs. Dewey Short; Assistant Secretary and Mrs. Frank H. Higgins; Army Chief of Staff, General Maxwell D. Taylor; Lt. Gen. and Mrs. Arthur G. Trudeau; Lt. General and Mrs. Carter B. Magruder; Lt. Gen. and Mrs. J. E. Moore; Lt. Gen. and Mrs. J. F. Collins; and Lt. Gen. and Mrs. J. D. O'Connell;

Also Maj. Gen. and Mrs. Albert Pierson; Maj. Gen. and Mrs. R. A. Schow; Maj. Gen. and Mrs. H. P. Storke; Maj. Gen. and Mrs. Herbert Jones; Maj. Gen. Patrick J. Ryan; Maj. Gen. and Mrs. E. C. Itschner; Maj. Gen. and Mrs. A. T. McNamara; Maj. Gen. and Mrs. H. L. Boatner; Maj. Gen. and Mrs. J. H. Hindricks; Maj. Gen. and Mrs. Frank S. Besson, jr.; Maj. Gen. Amos A. Fries (Ret.), former Chief Chemical Officer; Maj. Gen. Charles E. Loucks (Ret.), former Deputy Chief Chemical Officer, and Mrs. Loucks; Brig. Gen. and Mrs. Marshall Stubbs, and Brig. Gen. and Mrs. Harold Walmsley.

Marine Captain Mahon Wins VFW's Top Post

Capt. John Mahon, USMCR, and former Leatherneck Sgt. Louis G. Feldmann have been unanimously elected to the highest offices in the Veterans of Foreign Wars.

Captain Mahon, who was installed as National Commander, served with the Third Marine Air Wing during WWII as a fighter pilot.

The new Vice-Commander, ex-Sergeant Feldmann, saw action with the Third Marine Division.

Representing the Commandant of the Marine Corps, General Randolph McC. Pate, at the recently concluded National Convention in New York, was Brig. Gen. James D. Hittle, USMC-Ret., who was called out of retirement to serve as the Commandants Legislative Assistant.

General Graves B. Erskine, USMC-Ret., Special Assistant to the Secretary of Defense, officiated at the meeting. He was in command of the Third Division when it earned the Presidential Unit Citation for action during the Iwo Jima operation in 1945.

TACTICAL AIR COMMAND unit commanders from nine bases attend a top level conference at Ninth Air Force Headquarters, Shaw AFB, S. C., Maj. Gen. D. W. Hutchison, (seated, center) Ninth Air Force Commander, was host and conductor. Also seated are (l to r) Brig. Gen. T. G. Kershaw of Pope, Maj. Gen. D. W. Jenkins, Deputy Commander of Ninth Air Force, Gen. Hutchison, Brig. Gen. P. B. Griffith of Langley, and Col. J. H. Moore, Chief of Staff, Ninth Air Force. Standing (l to r) are Col. V. H. Slayden of Orlando, Col. G. C. Norman of Ardmore, Col. A. V. Endress of Sewart, Col. G. M. Graham of Turner, Col. T. F. O'Keefe of Seymour Johnson, Col. F. S. Gabreski of Myrtle Beach, Col. C. W. Howe of Langley, and Col. T. R. Ford of Shaw.

Navy Orders Tell Captain Reassignments

THE following transfers of Navy captains to new billets are reported in orders made available this week at the Pentagon. It is to be noted that this group includes some assignments to the Joint Staff of the Joint Chiefs of Staff, a reflection of the buildup of the Joint Staff as a result of the new Defense Reorganization Act.

Belcher, Preston R, BuAer; to OpNav.

Bloom, Harvey J (DC), 3dMarDiv (Reinf); to NAS Willow Grove.

Brittan, Theodore H, ChNavSec MAAG Taiwan Tsoysing; to CO ServScholCom NTC GLakes.

Burgess, Andrew L, OpNav; to JStrat PlansGru The JStaffOfc JCS.

Caracciolo, Felix, OpNav; to BuShips.

Davis, James H, OpNav; to CO NavSta Pearl and CO NCSO Ofc Pearl.

Dempsey, James C, OpNav; to The JStaffOfc JCS.

Dew, Irvin L, Staff SACLant; to CO USS Boxer.

Farmer, Claude S, NavScol MinWarfare Yorktown; to ComMinRon Eight.

Furlong, Donald, Asst A1USNA London; to NYNavShipYd.

Germerhausen, William J, jr, CofS and Aide ChUSNavAdGru ROK Navy; to Com SubRon Seven.

Goebel, John E (MC), AirTransRon Seven; to MCAS El Toro Santa Ana.

Grassino, Caesar M (SC), Sup and FiscalOff NAS Johnsville; to OIC Nav AreaAuditGru NY.

Haisch, Howard B (DC), NavAdCom NTC GLakes; to NavTestCen Patuxent River.

Humes, Ralph M (SC), LogOff NavActy Italy Naples; to NOP York Tem.

Jackson, Robert W, Staff SACLant; to CO USS Caloosahatchee.

Kackley, John B (SC), OIC NavArea AuditGru NY; to AsstComptAudit Nav Dept.

Kelly, James W (CHC), Staff ComServ Pac; to Dist Chaplain 14ND.

Kroll, Peter G (MC), NavHosp Jacksonville; to NAAS Mayport.

McMahon, Bernard F, OpNav; to The JStaffOfc JCS Wash.

Post, William S, jr, AstChNavPers for Pers NavDept; to Dir Far East Region Ofc of AsstSecDef (IntlSecAffairs).

Rice, John W (DC), NorfolkNavShip Yd; to MCAF Iwakuni.

Robbins, William I (SC), NavAreaAudit Ofc WashDC; to OpNav.

Sandman, George H (DC), NavTest Center Patuxent River; to NavSta Argentia.

Scott, Ralph S (DC), 1stMarDiv (Reinf); to NavAdCom NTC GLakes.

Smith, William L (MC), NavHosp Phila; to NAS Key West.

Stay, Charles A, LogOfc USNavShip BldgOfc London England; to OpNav.

Weeks, Robert H, ComDesRon 10; to OpNav.

Wendt, Waldmar F A, ComDesRon 36; to OpNav.

Wright, Henry P, jr, ChFgnMilRights Br JStaff USCinC Europe; to 4ND.

Gen. Van Fleet Gets Pay Break

General James A. Van Fleet, USA-Ret., can thank the Comptroller General's sharp eye for $260.26 increase in his pay check.

Placed on the temporary disability retired list in 1953, he was recalled to active duty 30 April 1958. He was then ordered, with the approval of the Senate, to the regular retired list in the grade of General as of 31 May 1958.

After a brief look at the pertinent provisions of the Uniform Retirement Date Act, the Comptroller concluded that General Van Fleet had been incorrectly retired.

His retirement date should have been set at 1 June 1958. This happens to be effective date of the new Armed Forces Pay Act.

As a result, his retired pay must be based upon the new rates—$260.26 per month more than he would have received if the Army retired him on 31 May.

Gen. Cook To 1st Army

Brig. Gen. Robert L. Cook, Assistant 3d Infantry Division Commander in Germany, departed 1 September for First Army Headquarters at Governors Island, N. Y.

General and Mrs. Cook, with their two daughters, Mary J., 19, and Roberta L., 16, will arrive on the SS America in New York about 10 September.

Heads Benning Battalion

Lt. Col. Benjamin D. Capshaw, jr., is new commander of the Second Infantry Division's First Battalion of the 15th Artillery at Ft. Benning, Ga. He succeeds Maj. James E. Hollihand, named Executive Officer.

Colonel Capshaw comes to Benning from Ft. Sill, Okla., where he attended the Senior Artillery Officers' Course at the Artillery and Guided Missile School.

Two Carson Warrants Retire

Two chief warrant officers assigned to Ft. Carson, Colo., retired there 31 August. They are CWO James D. Griffith, who will reside in Pueblo, Colo., and CWO Olin S. Franklin.

U. S. COAST GUARD

Secretary of the Treasury—Robert B. Anderson
Commandant—Vice Adm. Alfred C. Richmond

PRESIDENT Eisenhower has appointed two lieutenant commanders, two lieutenants and two lieutenants (jg) to the next higher temporary ranks.

The appointees all have effective dates of rank from 1 September, with the exception of the two Reserve officers who were advanced to lieutenant commander with ranks retroactive from 1 July 1958.

Names of those promoted are:

To Commander—Frank D. Hilditch and Arthur H. Sheppard.

To Lieutenant Commander — Robert Napper and Robert G. Von Elm.

To Lieutenant — Norman G. Cubberly and Charles F. Hahn.

Assignment Changes

Captain

Bowman, Carl G, CGD8 (CofS) to COMWEST area & CGD12 (Dep Area Cdr & CoS) amended to CGD12 (CofS).

Lieutentant

Hintze, Donald C, MIO, Cleve (Duty) to Lynchburg College (Duins).

Lieutenant (jg)

Aumon, Gilbert L, MACKINAW (Engr Trng) to WPB-95306 (CO).

Brinson, James E, MATAGORDA (Duty) to MIO, Miami (COTP Duties).

Morris, Parker D, EASTWIND (Duty) to YARD (TEM) (PCO WPB-95323 & on board as CO when comm.)

Ensign

Finnegan, Thomas W, GRESHAM (Line to Engr Trng)—CANCELLED. GRESHAM (Duty) to NAS, Pnscla (Basic Flt Trng).

Satterwhite, Henry G, Base S.I. (Duty) to BUTTONWOOD (Duty).

Stone, William A, jr, HQ (E) to MENDOTA (Duty).

Chief Warrant

Williams, Raymond L, SEDGE (EO) to CGD7.

Robinson, Claude A, CGD13 to NTC, GLakes (Duins).

Warrant

Noody, Eugene L, CHINCOTEAGUE to CGD5 (Admin).

Skiles, Clyde F, POPLAR to SEDGE (EO).

New Benefits For Some Service Families

From first page—

"substantial gainful" work.

The disability payments may range between $30 and $108.50 through December. They will increase to between $33 and $116 in January.

The new benefits, contained in the recently enacted amendments to the Social Security law, provide additional payments for the wives and children of persons receiving SS disability payments.

Payments for the wives and each of the children of disabled workers, including retired Service personnel on the Social Security rolls, will equal one half of the Social Security payment to the disabled Serviceman. Thus a man entitled to $60 per month in disability payments, who has a wife and two children, would collect an additional $90 per month in benefits—$30 for each dependent.

The maximum family payment that can be made to disabled personnel is $254 a month.

Payments to the survivors of disabled personnel are now computed at three-quarters of the worker's monthly entitlement for his widow, plus one-half of the father's entitlement for each child, with an additional quarter of the father's monthly entitlement split up equally among all his children. The maximum family payment remains at $254 per month.

Payments may continue to the widow of a deceased disabled worker until the youngest child reaches 18 years of age. They may be resumed again when she reaches age 62.

Each of the children of a deceased Serviceman who had been on the Social Security disability rolls may continue to receive the SS payments until he reaches 18 years of age. Payments may continue indefinitely to children of disabled workers who themselves become totally disabled before their eighteenth birthday.

To qualify for Social Security disability payments, individuals must be 50 years of age or over and must have 20 quarters of Social Security credits in the 40 quarters (5 out of 10 years) prior to the onset of his disability or the time he reports his disability to the Social Security Administration. The disability must be so severe, SS officials say, that the individual cannot engage in any "substantial gainful" work.

All military personnel who retired after January 1957, or who participated in as little as two weeks active duty for training after that time, may receive Social Security credits for all military Service performed from January 1951 through 1956. Thus, they immediately have enough credit quarters to assure coverage under the Social Security program.

Persons who retired prior to January 1957 may not count any periods of military service which are used in computing their retirement toward SS eligibility.

Social Security officials warn that all persons who become totally disabled immediately should report their disability to the Social Security Administration, even though they have have not reached the 50-year-old minimum for receiving disability payments.

Prompt reporting of disability, these officials say, will act to freeze the individual's Social Security account at the higher earning levels prior to his disability, and often will result in higher benefits. The freezing of a Social Security account is similar to a waiver of premiums on commercial insurance.

Births • Marriages • Deaths

(No charge for Service announcements. Please print all names.)

Born

ADKINS—Bad Canstatt, Germany 17 Aug Sgt and Mrs Nathan Adkins, 590 Trans Co, APO 154, NY, daughter, Nellinia Rose.

ANGELILLI—Cp Zama, Japan 23 Aug Sgt and Mrs Joseph F Angelilli, daughter, Betty Ann.

BADZINSKI — Augsburg, Germany 12 Aug Sp5 and Mrs Richard V Badzinski, daughter, Delphine M.

BARNES — Bad Canstatt, Germany 15 Aug Sgt and Mrs Darrell T Barnes, Co A, 54 Inf, 4 AD, APO 176, NY, son, Anthony Wade.

BASS—Brooke AH, Ft Sam Houston, Tex 20 Aug 1st Lt and Mrs Bobbie R Bass, son.

BEAUCHAMP—Augsburg, Germany 28 Aug Lt and Mrs Irving A Beauchamp, jr, Hq 1st Battle Gp, 18th Inf, APO 112, NY, son, Thomas Benton, grandson of Col (USA, Ret) and Mrs Marion Carson, Gainesville, Fla, and of Mr and Mrs I A Beauchamp, of Castlewood, Va.

BECKLEY—Ft Riley, Kans 17 Aug 2d Lt and Mrs Kenneth Beckley, jr, son, Michael Scott.

BEHRENS — Chateauroux, France 16 Aug M/Sgt and Mrs Clifford H Behrens, HEDRON AMFEA, APO 10, NY, son, Richard J.

BEYER—Ft Monmouth, NJ, 27 Aug CWO-2 and Mrs Richard E Beyer, Qtrs 14, Fort Hancock, NJ, daughter.

BIARD—Druex, France 22 Aug Capt and Mrs Ora J Biard, 41st Trp Carr Sq, APO 253, NY, son, Mark J.

BLACK—Ft Leavenworth, Kans 12 Aug Capt and Mrs Dall L Black, son, David Larsen.

BLACKBURN—Chateauroux, France 14 Aug S/Sgt and Mrs Marshall H Blackburn, 7486th FldMainRON, APO 115, NY, daughter, Dorothy M.

BLEDSOE—Chateauroux, France 14 Aug 1st Lt and Mrs Anthony Bledsoe, 492d TACFTRRON, APO 119, NY, son, Wayne K.

BOOTH—Ft Belvoir, Va 27 Aug 1st Lt and Mrs Brent L Booth, son.

BOSTRON—Brooke AH, Ft Sam Houston, Tex 8 Aug 2d Lt and Mrs Frederick C Bostron, daughter.

BOYCE—Ft Meade, Md 20 Aug 1st Lt and Mrs Robert B Boyce, daughter.

BRASHAW—Bad Canstatt, Germany 14 Aug CWO and Mrs Ernest H Brashaw, 11 Trans Co, APO 46, NY, son, Harold Brad.

BRENNAN—Brooke AH, Ft Sam Houston, Tex 8 Aug 1st Lt and Mrs Richard S Brennan, son.

BRISTO—Andrews AFB, Md 18 Aug 1st Lt and Mrs Albert A Bristo, son.

BROWN—Ft Meade, Md 20 Aug 2d Lt and Mrs Joseph Brown, son.

BROWN—Bad Canstatt, Germany 15 Aug Sp5 and Mrs Joseph L Brown, Co A 34 Sig Bn, APO 107, NY, daughter, Deborah Rose.

BROWN—Augsburg, Germany 14 Aug M/Sgt and Mrs Isaac Brown, daughter, Yvonne D.

BROZEMA — Andrews AFB, Md 15 Aug Lt and Mrs John M Brozema, daughter.

BRYANT—Augsburg, Germany 15 Aug Sgt and Mrs Robert D Bryant, son, Robert B.

BUCHANAN—Ft Meade, Md 24 Aug Capt and Mrs Robert C Buchanan, son.

BYRNE—Ft Belvoir, Va 25 Aug Maj (USAF) and Mrs James F Byrne, son.

CAMACHO—Munich, Germany 11 Aug Sp5 and Mrs Joseph P Camacho, son, John J.

CAMPBELL—Brooke AH, Ft Sam Houston, Tex 20 Aug Capt and Mrs Silas C Campbell, daughter.

CAREY—Ft Belvoir, Va 25 Aug Cdr (USN) and Mrs William J Carey, jr, son.

CARLYLE—Ft Riley, Kans 21 Aug 1st Lt and Mrs Cameron Carlyle, son, David Andrew.

CARUSO—Bad Canstatt, Germany 18 Aug 2d Lt and Mrs Michael L Caruso, Hq Svc Co, 507 US ASA Gp, APO 176, NY, son, Michael Leonard, jr.

CHARLES—Augsburg, Germany 15 Aug Sgt and Mrs Bopete A Charles, daughter, Stephanie G.

CLAIBORN—Reese AFB, Tex, 23 Aug 1st Lt and Mrs Edward L Claiborn, daughter, Kelley Ann.

CODY—Paterson, NJ 9 Aug Lt (USA) and Mrs William F Cody, son, Kevin John, grandson of Col (USA-Ret) and Mrs Thomas J Cody, Belleair, Fla, and of Mr and Mrs Otto J Hausmann, Smoke Rixe, NJ.

COGGINS—Brooke AH, Ft Sam Houston, Tex 25 Aug 1st Lt and Mrs Donald W Coggins, daughter.

COX—Ft Eustis, Va 27 Aug Capt and Mrs Robert G Cox, daughter.

CRABTREE—Munich, Germany 4 Aug Sp5 and Mrs Hanson L Crabtree, son, Donald L.

CROMER — Vicenza, Italy 15 Aug Sgt and Mrs Olin D Cromer, son, Jimmie D.

CROWHORN — Chateauroux, France 7 Aug S/Sgt and Mrs William H Crowhorn, sr, 7486th SUPRON, APO 115, NY, son, William H, jr.

BOLLING BABY—Becky Ann Hewitt, the 11,000th baby to be born in the Bolling AFB Hospital, was presented the White cup 28 August by Mrs. Thomas D. White. Born 3 July, Becky Ann is the daughter of A/3C and Mrs. Jerry M. Hewitt.

General and Mrs Hoyt S. Vandenberg initiated the custom of presenting an engraved silver cup to every thousandth baby born at Bolling. The first cup was presented by Mrs. Vandenberg in 1947. Since then the tradition has been perpetuated by the Air Force Officers' Wives Club of Washington. Each cup has been known by the name of the Chief of Staff of the Air Force at the time of the presentation and has been presented by his lady.

The cups have been received by five boys and six girls.

DesROSIER — WRAH, Washington, DC 24 Aug Capt and Mrs Joseph L DesRosier, daughter.

ECKARD—Ft Monmouth, NJ 23 Aug 2d Lt and Mrs Jimmie R Eckard, 56 Tinton Ave, Eatontown, NJ, son.

EDGE—Bad Canstatt, Germany 7 Aug Capt and Mrs Cornelius V Edge, SGS, Hq 7 Army, APO 46, NY, son, Richard Patrick.

EMERSON — Chateauroux, France 19 Aug T/Sgt and Mrs Lloyd A Emerson, 1231st AACRON APO 119, NY, son, Alan J.

EVANS—Vicenza, Italy 6 Aug Sgt and Mrs Sammie M Evans, daughter, Linda C.

FINNEGAN—Munich, Germany 10 Aug Sp4 and Mrs Melvyn Finnegan, son, John P.

FOX—Augsburg, Germany 10 Aug Sfc and Mrs Rodney L Fox, daughter, Ramona.

FRANZ—Vicenza, Italy 13 Aug S/Sgt and Mrs Richard P Franz, daughter, Teresa M.

FRICKE—Ft Belvoir, Va 22 Aug 2d Lt and Mrs Gary H Fricke, daughter.

GIGLIO—Munich, Germany 13 Aug Sp4 and Mrs Joseph S Giglio, son, Joseph A.

GLICK—Turner AFB, Ga 12 Aug Capt and Mrs Morris J Glick, daughter.

GOLDSTON—Ft Belvoir, Va 23 Aug Maj (USMC) and Mrs Eugene V Goldston, daughter.

GORMAN—Ft Riley, Kans 15 Aug Capt and Mrs John Gorman, son, Pierce Andrew.

GREENLAW — Ft Belvoir, Va 23 Aug Capt and Mrs Raymond H Greenlaw, jr, son.

GREGORY—Bad Canstatt, Germany 15 Aug 1st Lt and Mrs Theodore O Gregory, Hq Btry, 16 Arty, APO 326, NY, daughter, Anne Elizabeth.

GUSHIN—Brooke AH, Ft Sam Houston, Tex 21 Aug Maj and Mrs Paul P Gushin, daughter.

HAMMER—Augsburg, Germany 10 Aug 1st Lt and Mrs Theodore W Hammer, daughter, Dyanna K.

HANSEN — Ft Leavenworth, Kans 18 Aug Capt and Mrs Ray S Hansen, son, Robert Keith.

HAYES—WRAH, Washington, DC 21 Aug Lt Col (USAF) and Mrs James F Hayes, daughter.

HENDERSON—Bad Canstatt, Germany 8 Aug Capt and Mrs John D Henderson, G-2 Sec, Hq 7 Army, APO 46, NY, daughter, Lisa Cecilia.

HENRY—Cherry Point, NC 4 Aug Lt and Mrs Howard B Henry, sr, son, Stephen Todd.

HILSON—Ft Belvoir, Va 26 Aug LCdr (USN) and Mrs Ralph A Hilson, daughter.

HOLMES—Bad Canstatt, Germany 13 Aug 2d Lt and Mrs Kenneth A Holmes, 3 How Bn, 17 Arty, APO 281, NY, twin sons, Robin Michel and Randy Steven.

HOWARD — Cp Zama, Japan 24 Aug CWO and Mrs Ralph L Howard, daughter, Sylvia Joanne.

HOWARD—Druex, France 21 Aug Capt and Mrs LeeRoy Howard, 317th Install Sq, APO 253, NY, daughter, Kathleen A.

HUFF—Chateauroux, France 11 Aug S/Sgt and Mrs Herbert C Huff, 66th APRON, APO 17, NY, daughter, Michelle.

INGLE—Cp Zama, Japan 21 Aug Maj and Mrs Robert H Ingle, jr, son, Bruce Baker.

IRVIN—Bad Canstatt, Germany 13 Aug Sgt and Mrs Charles D Irvin, 38 Engr Co, APO 154, NY, daughter, Valerie Inge.

JOERNS—Ft Leavenworth, Kans 1 Aug Maj and Mrs Frederick O Joerns, daughter, Laura Elizabeth.

JONES — Ft Belvoir, Va 26 Aug 1st Lt (USMC) and Mrs Harry P Jones, son.

KARR—Brooke AH, Ft Sam Houston, Tex 23 Aug Capt and Mrs Walter J Karr, jr, daughter.

KEIGHLEY—Bad Canstatt, Germany 12 Aug Sgt Richard H Keighley, 36 MRU, APO 46, NY, son, Charles Everett.

KENDIG—Munich, Germany 14 Aug Sp4 and Mrs Kenneth G Kendig, son, William K.

KIMBALL—Ft Monmouth, NJ 27 Aug 2d Lt and Mrs James L Kimball, 74 Helm Dr, Eatontown, NJ, daughter.

KING—Brooke AH, Ft Sam Houston, Tex 11 Aug 2d Lt and Mrs William V King, son.

KOTTMER—Augsburg, Germany 13 Aug Sgt and Mrs Peter H Kottmer, son, Philip A.

KOUKES—St James Hosp, Columbus, O 1 Sept Capt and Mrs Lee N Koukes, PO Box 112, Quartermaster Corps, Ft Lee, Va, daughter, Cassandra.

KRIDER—Augsburg, Germany 11 Aug Sp5 and Mrs Clyde L Krider, jr, son, Wayne L.

LACKMAN—West Point, NY, 26 Aug Capt and Mrs William F Lackman, jr, Dept of Social Sciences, USMA, West Point, son, William Frederick, 3d.

LEMNITZER—West Point, NY 24 Aug Capt and Mrs William L Lemnitzer, Dept of Physics and Chemistry, USMA, West Point, son, Michael Ernest.

LEWIS—Ft Leavenworth, Kans 22 Aug Maj and Mrs Herbert S Lewis, son, David Rucker.

LIEBLEIN—Bad Canstatt, Germany, 11 Aug 1st Lt and Mrs Joseph T Lieblein, Hq 1 How Bn, 36 Arty, APO 751, NY, son, Joseph Curt.

LINDOERFER — Bad Canstatt, Germany 9 Aug Sp4 Richard H Lindoerfer, Hq 7 Army, APO 46, NY, son, Richard Clifton.

LLOYD—Cp Zama, Japan 21 Aug Sfc and Mrs Joseph R Lloyd, daughter, Josephine Susan.

LOVE — Ft Leavenworth, Kans 11 Aug Maj and Mrs Everett E Love, daughter, Carol Ann.

LOYD—Brooke AH, Ft Sam Houston, Tex 7 Aug, Capt and Mrs Reginald C Loyd, daughter.

LYNCH—Ft Riley, Kans 24 Aug CWO and Mrs John Lynch, daughter.

MacKAY—WRAH, Washington, DC 23 Aug Capt (USAF) and Mrs Lincoln C MacKay, daughter.

MASON—Bad Canstatt, Germany 15 Aug 1st Lt and Mrs Richard L Mason, 504 Avn Co, 4 AD, APO 751, daughter, Pamela Lynn.

McBRIDE—Cp Zama, Japan 20 Aug 1st Lt and Mrs Charles W McBride, son, William Lee.

McCULLOUCH—Cherry Point, NC 3 Aug 1st Lt and Mrs Richard K McCullouch, daughter, Stacey June.

MC DANIEL — Bad Canstatt, Germany 10 Aug CWO and Mrs James W McDaniel, 176 Sig Rep Co, APO 46, son, Daryl James.

MC GINNIS—Ft Riley, Kans 15 Aug 1st Lt and Mrs William McGinnis, son, Timothy Michael.

MC GOWEN—Augsburg, Germany 13 Aug 1st Lt and Mrs Odus E McGowen, son, Brian K.

MC INTYRE—Brooke AH, Ft Sam Houston, Tex 9 Aug Capt and Mrs Eugene J McIntyre, daughter.

MILLER—Ireland AH, Ft Knox, Ky 29 Aug 1st Lt and Mrs Richard A Miller, Armored Sch, Ft Knox, second child, daughter, Lucile Lynn, granddaughter of Mr and Mrs Albert C Miller, Lindsay, Okla, and of Brig Gen (USA-Ret) and Mrs Gerald F Lillard, Arlington, Va, and great-granddaughter of Mrs Lynn S Kennicott, Arlington.

MITCHELL — Augsburg, Germany 13 Aug Sgt and Mrs Phillip G Mitchell, son, Phillip A.

MODESTO—Augsburg, Germany 11 Aug Capt and Mrs Arturo Modesto, daughter, Elba Iris.

MUSSER—Augsburg, Germany 15 Aug M/Sgt and Mrs Lester R Musser, sr, daughter, Deborah Lynn.

NAVARRO — Chateauroux, France 10 Aug M/Sgt and Mrs Salvador D Navarro, 3130th ABWG, APO 10, NY, daughter.

NUNLEY—Bad Canstatt, Germany 15 Aug Sfc and Mrs Sherman C Nunley, Hq Co, 4 AD APO 326, NY, twins, son, Terry Glen, and daughter, Sherry Lynn.

PARK—Munich, Germany 13 Aug Sp5 and Mrs Bruce T Parks, daughter, Heidi M.

PEDROTTI—Letterman AH, Presidio of San Francisco 12 Aug Lt Col (Arty, Ret) and Mrs Peter W Pedrotti, sr, PO Box 9041, Presidio of SF, son, Frederick McGovern.

PENNINGTON—Bad Canstatt, Germany 11 Aug Sfc and Mrs Arley D Pennington, Hq & Svc Co, 507 USASA, APO 176, NY, son, Val Ray.

PERRY—Bremerhaven, Germany 5 Aug Maj and Mrs Howard W Perry, MAAG Liaison Team, APO 69, NY, son, James D.

PFEIFFER—Augsburg, Germany 15 Aug 2d Lt and Mrs Richard W Pfeiffer, daughter, Karen I.

PFEIFFER—Brooke AH, Ft Sam Houston, Tex 23 Aug 1st Lt and Mrs William G Pfeiffer, son.

PISANO—Brooke AH, Ft Sam Houston, Tex 24 Aug Capt and Mrs Daniel J Pisano, daughter.

PRIDGEN — Chateauroux, France 13 Aug T/Sgt and Mrs Nelson A Pridgen, HEDRON AMFEA, APO 10, NY, son, Mark A.

READING—Brooke AH, Ft Sam Houston, Tex 11 Aug 1st Lt and Mrs John R Reading, jr, son.

RENAUD — Vicenza, Italy 6 Aug Maj and Mrs Roger J Renaud, son, David A.

REVELEY—West Point, NY 27 Aug 1st Lt and Mrs Allan I Reveley, Hq BADS Stewart AFB, Newburgh, NY.

RICKETTS—Cp Zama, Japan 21 Aug Sp5 and Mrs George E Ricketts, son, Patrick Michael.

ROBINSON—Seymour Johnson AFB, NC 19 Aug 1st Lt and Mrs William D Robinson, daughter.

ROE—West Pennsylvania Hosp, Pittsburgh, Pa 8 Aug Maj (USMC) and Mrs Murray O Roe, 514 Oak Lane, Jacksonville, NC, twin sons, Murray O, jr, and Michael C.

RYAN—Cp Zama, Japan 21 Aug CWO and Mrs James P Ryan, daughter, Sheila Patricia.

SALVATORI—Druex, France 21 Aug S/Sgt and Mrs Nello G Salvatori, 317th Trp Carr Wg, APO 253, NY, daughter, Debra Anne.

SCHOENITH — Augsburg, Germany 13 Aug Sfc and Mrs William M Schoenith, son, William M, jr.

SHELDON—Munich, Germany 6 Aug Sp5 and Mrs Howard P Sheldon, son, Kenneth P.

SLACK—Augsburg, Germany 14 Aug Sfc and Mrs Barry W Slack, daughter, Sharon R.

SMILEY—Ft Riley, Kans 14 Aug 1st Lt and Mrs Ronald Smiley, daughter, Carole Denise.

SMITH—Druex, France 22 Aug S/Sgt and and Mrs Donald Smith, 2d Aero Med Gp, APO 253, NY, daughter, Sharon Y.

SMITH—Ft Monmouth, NJ 1 Sept 2d Lt and Mrs Billy G Smith, 612 Conover St, Long Branch, NJ, daughter.

SOLT — Ft Leavenworth, Kans 4 Aug Capt and Mrs Lowell K Solt, son, Victor Nimzig.

SPENCER—Bad Canstatt, Germany 10 Aug Capt and Mrs John B Spencer, 39 Arty, 3 Gun Bn, APO 176, NY, daughter, Teresa Marie.

STEELE—Bad Canstatt, Germany, 12 Aug Sfc and Mrs Clarence Steele, jr, Hq Co, 4 Trans Bn, APO 154, NY, son, Ronald Clarence.

ST MARTIN—Laughlin AFB, Tex 15 Aug 1st Lt and Mrs Roy St Martin, son.

STOGNER—Munich, Germany 7 Aug Sp4 and Mrs L J Stogner, son, Larry J.

STRANGE—Shaw AFB, SC, recently, Capt and Mrs George H Strange, son, William Russell.

STRAWN—Dover AFB, Del 27 Aug Capt and Mrs Robert G Strawn, son.

SUTTON—Bad Canstatt, Germany 11 Aug Sfc and Mrs Seavy D Sutton, 229 Sig Co, APO 46, NY, daughter, Eunice Elaine.

SWITZER—Ft Monmouth, NJ 29 Aug LCdr and Mrs Leonard T Switzer, 707 Pine Brook Rd, Eatontown, NJ, daughter.

SYMMES — Ft Leavenworth, Kans 24 Aug Capt and Mrs Kenneth R Symmes, son, Russell Kenneth.

THOMASE—Andrews AFB, Md 22 Aug 1st Lt and Mrs Michael P Thomase, son.

TOLLIVER—Reese AFB, Tex 23 Aug 1st Lt and Mrs Thomas J Tolliver, daughter, Rebecca Sue.

TOMES—Vicenza, Italy 10 Aug Sgt and Mrs Roy D Tomes, daughter, Patricia.

WAGNER—Cp Zama, Japan 24 Aug Sp5 and Mrs Oliver H Wagner, jr, daughter, Holly Lawton.

WALLER—Vicenza, Italy 18 Aug 1st Lt and Mrs Darrel G Waller, son, Gregory L.

WHEELER—Bad Canstatt, Germany 12 Aug Capt and Mrs Richard G Wheeler, Hq 1 How Bn, 36 FA Bn, APO 751, NY, son, Roy Harry.

WHITE—Munich, Germany 14 Aug Sp4 and Mrs Samuel S White, jr, son, Charles S.

WILLEY—Chateauroux, France 8 Aug S/Sgt and Mrs Thomas B Willey, 48th SUPRON APO 119, NY, son, Philip T.

WILLIAMSON—Brooke AH, Ft Sam Houston, Tex 20 Aug 1st Lt and Mrs Davis C Williamson, son.

WILSON—Ft Eustis, Va 22 Aug 1st Lt and Mrs Gary L Wilson, daughter.

WILSON—Eglin AFB, Fla 17 Aug 1st Lt and Mrs Robert W Wilson, daughter.

WOLFE—Brooke AH, Ft Sam Houston, Tex 7 Aug 2d Lt and Mrs Lynn R Wolfe, son.

ZUREK—Fitzsimons AH, Denver 28 Aug 1st Lt (USA) and Mrs Robert C Zurek, daughter.

Married

CLARK-BEVANS—Grace Reformed Church, Washington, DC 30 Aug Miss Sue Marlene Bevans, daughter of Mr & Mrs Charles Irving Bevans, Arlington, Va, and Mr Anthony W Clark, son of Col (USA) & Mrs Chester William Clark, also of Arlington.

CLAYTON-PENN—Ft Bliss, Tex 30 Aug Miss Judith Daniel Penn, daughter of Col & Mrs William Scott Penn, Ft Bliss, and Mr George Edgar Clayton, jr, son of Mr & Mrs Clayton, Pottstown, Pa.

DEARDORFF-LEIDENHEIMER — Ft Myer, Va 30 Aug Miss Marjorie Ann Leidenheimer, daughter of Col & Mrs John Lawrence Leidenheimer, Springfield, Va, and Lt Robert Everett Deardorf, jr, USA, son of Mr & Mrs Deardorff, No Charleston, SC.

HOHMAN-LEONARD—San Antonio, Tex 30 Aug Miss Mary Catherine Leonard, daughter of Col Amel Thomas Leonard, USA-Ret, & the late Mrs Eleanor Leonard, and Mr Alois John Hohman, jr, son of Mr & Mrs Hohman, sr.

JONES-WICKERSHAM — St John's Roman Catholic Church, Noroton, Conn 30 Aug Miss Nicola Germaine Wickersham, daughter of Mr & Mrs Wesley Wickersham, Darien, Conn, and 2d Lt Frederick Jay Jones, USMC, son of Mr & Mrs Jay Jones, Newton Centre, Mass.

KALINA-KIMMEL—Gary, Ind 16 Aug Miss Jo Anne Kimmel, daughter of Lt Col & Mrs George C Kimmel, Greenville, SC, and Mr Eugene Steve Kalina, son of Mr & Mrs Steven A Kalina, Gary.

LaPORTE-HULTZEN—St Augustine's Catholic Church, Larchmont, NY 30 Aug Miss Renee Frances Hultzen, daughter of Mrs Robert Lincoln Hultzen, Larchmont, & the late Mr Hultzen, and 2d Lt Justin Green LaPorte, USA, son of Mr & Mrs Milton Graff LaPorte, Baltimore.

LARKIN-CRAIG—Evanston, Ill 16 Aug Miss Nelle Cecilia Craig, daughter of Lt Col & Mrs Harry Marcus Craig, Evanston, and Mr Edmund Charles Larkin, New York City.

LEARY-McMAHON — St Matthew's Cathedral, Washington, DC 23 Aug Miss Helen Foley McMahon, daughter of Capt (USN) & Mrs Bernard F McMahon, Arlington, Va, and Mr Robert M Leary, son of Mr & Mrs Michael Joseph Leary, Ithaca, NY.

MacDONALD-KING — First Presbyterian Church, Mt Vernon, NY 30 Aug Miss Elizabeth Glarner King, daughter of Mr & Mrs Edward King, Morristown, NJ, and Ens John Whitney MacDonald, jr, USNR, son of Mr & Mrs MacDonald of Providence, RI

MADIGAN-ROTH—St Agnes' Roman Catholic Church, Rockville Centre, LI, NY 30 Aug Miss Carolyn Joan Roth, daughter of Mr & Mrs Arthur Thomas Roth, and 2d Lt John P Madigan, jr, USAF, son of Mr & Mrs Madigan, Rockville Centre.

MALONEY-FANNON — Our Lady Help of Christians Roman Catholic Church, East Orange, NJ 30 Aug Miss Caroline Theresa Fannon, daughter of Mr & Mrs Raymond Francis Fannon, East Orange, and Ens Brian Andrew Maloney, USNR, son of Mr & Mrs Andrew Pollard Maloney, West Orange.

McEACHEN-BARKER — St Joseph's Roman Catholic Church, Bronxville, NY 30 Aug Miss Paula Andrea Barker, daughter of Mr & Mrs Paul Andrew Barker, and Lt(jg) Angus Dougald McEachen, 3d, USN, son of Mr McEachen, jr, Los Angeles, & the late Mrs McEachen.

REES-JUNEAU — St Stephen's Protestant Episcopal Church, La Habra, Calif 28 Aug Miss Doris Diane Juneau, daughter of Mrs Robert Morrison Niblock, Brea, Calif, & the late Mr Clarence Juneau, and 1st Lt Davis Spencer Rees, USAF, son of Mrs Richard Rees of Whittier, Calif, & the late Mr. Rees.

SWANN-LANIER — St Andrew's Episcopal Church, Norfolk, Va 23 Aug Miss Elizabeth Baughn Lanier, daughter of Capt (USN-Ret) & Mrs James Alfred Lanier, jr, Norfolk, and Mr Thomas Swann, jr, son of Major (USA-Ret) & Mrs Swann, Roland Park, Baltimore.

TEETER-BRADLEY—Ft Myer, Va 1 Sept Miss Elizabeth Anne Bradley, daughter of Col & Mrs John A Bradley, Ft Myer, and 1st Lt Charles Ruskin Teeter, jr, son of Mr & Mrs Teeter, Star City, Ark.

WEBB-REDMOND — St Monica's Catholic Church, Garfield Heights, Ohio 23 Aug Miss Jean Alice Redmond, daughter of Mr & Mrs George T Redmond of Garfield Heights, and Mr William V Webb, jr, son of Mrs Margaret H Webb & Major Webb of Sarasota, Fla.

Died

ALLEN—Killed in an aircraft accident in the Mediterranean 19 Aug Cdr William Burton Allen, USN, (USNA '42), 38. Survived by his widow, Mrs Mary Beth Allen, Jacksonville, Fla; two daughters, Celia Sharon, & Ann Wayne; and his mother, Mrs Eric C Allen, Santa Rose Beach, Fla. Burial Arlington National Cemetery, Washington, DC, 29 Aug.

BAER—Died Greenwich, Conn 30 Aug Brig Gen Joseph A Baer, USA-Ret, 80. Survived by his widow, Mrs Lelia Baer; one daughter, Mrs Lelia Bond; and one brother, Karl Baer of Washington, DC. Burial West Point, NY.

BEZILLA — Died 27 Aug Lt(jg) Paul J Bezilla, USN.

CLARK—Died at his home Sage Hill Farm, Leesburg, Va 29 Aug Lt Col Elmer W Clark, Ret, 80. Survived by his widow, Mrs Mary V Clark, Leesburg; and two stepsons. Burial Mt Moriah Cemetery, Philadelphia.

CUNNINGHAM — Died Walter Reed AH, Washington, DC 22 Aug Col Thomas H Cunningham, Ret.

DAINE—Died San Mateo, Calif 11 Aug Capt Donn D Daine, MC, USA.

DAWSON—Died Jackson, Miss 9 Aug Lt Col John T Dawson, USA-Ret.

deSHAZO—Died Portsmouth, Va 27 Aug Capt George S deShazo, DC, USN-Ret, 55. Survived by his widow, Mrs Virginia deShazo, Weems, Va; two daughters, Mrs Daniel J Callahan, Cambridge, Mass, & Mrs James A McKenzie, Richardson, Tex; one sister & one brother; and four grandsons. Burial Arlington National Cemetery, Washington, DC.

DUCEY—Died 22 Jul Maj Edward J Ducey, Ret.

FORBES—Died Riverside, Calif 18 Aug Capt William A Forbes, Ret.

FUNKHOUSER—Died 19 Jul Maj John R Funkhouser, Ret.

GOULD—Died Clearwater, Fla 23 Aug Brig Gen Moses J Gould, USMC-Ret, 71. Survived by his widow, Mrs Ruth Colledge Gould, Clearwater; and three children. Burial Arlington National Cemetery, Washington, DC.

HALLA — Died Bethesda, Md 28 Aug Brig Gen John Halla, USMC-Ret, 61. Survived by his widow, Mrs Blanche R Halla, Washington, DC. Burial Arlington National Cemetery.

HOUSER—Died Clearwater, Fla 16 Jul 1st Lt Arthur A Houser, Ret.

HUTCHINGS—Died Port Aransas, Tex 20 Aug Capt Robert M Hutchings, FC.

HYDE—Died Ft Lewis, Wash 16 Aug Col S Gordon Hyde, Ret.

JOHNSON—Died 5 Jul 1st Lt John E Johnson, Ret.

JONES—Died Annapolis, Md 1 Sept VAdm Carl H Jones, USN-Ret, 65. Survived by his widow, Mrs Elizabeth Dorsey Jones; three brothers; and one sister. Burial Naval Academy Cemetery.

KANSTEINER — Died Walter Reed AH, Washington, DC 1 Sept after a long illness Mrs Nell Lyons Kansteiner, 83, widow of Charles H Kansteiner, former mayor of St Charles, Mo, and mother of Mrs Sheldon S Brownton, wife of Brig Gen Brownton, MC, USAF, of 312 No Virginia Ave, Falls Church, Va, with whom she had made her home. In addition to her daughter, she is survived by three other daughters, Mesdames A S Schumpe, St Charles, William E Lorenz, St Louis, & C M Boone, NY City; eight grandchildren; and two great-grandchildren. Services & burial St Charles 4 Sept.

KENDALL — Died Kennedy Gen Hospital, Memphis, Tenn 25 Aug Lt Col Samuel W Kendall, USA-Ret, 61, following a short illness. Survived by his sister, Mrs S Kendall Knight of Meridian, Miss. Burial Meridian.

KING—Died 31 Aug Maj Gen Edward P King, USA-Ret, 74. Survived by his widow, Mrs Pauline King. Burial at Flat Rock, NC.

KING—Died Palo Alto, Calif 23 Jul Maj Thomas I King, Ret.

LACOCK—Died 27 Jul 2d Lt Eugene J Lacock, Ret.

LALLY—Died Park Rapids, Minn 13 Jul Maj Lenihan L Lally, Ret.

LARSEN—Died 19 Jul Capt Henry W Larsen, Ret.

LEE—Died York, Pa 30 Aug Lt Gen John C H Lee, USA-Ret, 71. Survived by his widow, Mrs Eva Ellis Lee; and one son, Lt Col John C H Lee, jr. Burial Arlington National Cemetery, Washington, DC.

McGREGOR—Died Waco, Tex 4 Aug Lt Col Joel I McGregor, Ret.

MILLER—Died Bay Pines, Fla 1 Jul 1st Lt Hiram Miller, Ret.

MYERS—Died Denver, Colo 13 Aug Brig Gen Donald J Myers, USA-Ret.

OSTROWSKI—Died 17 Aug Maj Herbert M Ostrowski, USA-Ret.

PERKINS—Died 27 Jun Col Roscoe L Perkins, Ret.

PILLSBURY—Died Los Angeles, Calif 15 Aug Col Dennis C Pillsbury, USA-Ret.

REICHELDERFER—Died 21 Jul 2d Lt Fred W Reichelderfer, Ret.

ROBBINS—Died 24 Aug Lt(jg) Edward D Robbins, USNR.

SCHWALL — Died 6 Jul Capt William P Schwall, Ret.

SHAW—Died Brooke AH, Ft Sam Houston, Tex 23 Aug Mrs Charlotte C Shaw, wife of Lt Col Irwin T Shaw, Hq Fourth US Army, Ft Sam Houston. In addition to her husband, is survived by four sons, Ashton C, Charles C, Michael L and Thomas J Shaw; and one sister, Mrs Wayne Summey. Burial Glendale Cemetery, Des Moines, Iowa.

SHUCK—Died 3 Aug Lt Col Russell N Shuck, Ret.

WEST—Died 5 Jul Capt Samuel V West, Ret.

WIESE—Died 18 Jun Col Raleigh P Wiese, Ret.

ZOHRLAUT—Died Seattle, Wash 29 Aug Lt Col George R Zohrlaut, USA-Ret, 45. Survived by his widow, Mrs Shirley R Zohrlaut; one daughter, Gretchen, & one son, Christopher Zohrlaut. Burial Ft Lawton, Wash National Cemetery.

Obituaries

Brig. Gen. John Halla, USMC-Ret.

Brig. Gen. John Halla, USMC-Ret., died at the U. S. Naval Hospital, Bethesda, Md., 28 August, at the age of 61, following a year's illness.

A native of New Jersey, General Halla entered the Marine Corps in 1917 and sailed for France as a 1st lieutenant with the AEF. He saw combat at Chateau Thierry and Belleau Woods. His career included assignments in the Dominican Republic and Haiti, tours as a White House aide under Presidents Coolidge and Hoover and as aide to Maj. General Lejeune, Commandant of the Marine Corps.

He is survived by his widow, Mrs. Blanche R. Halla of 2131 Yorktown Rd., N.W., Washington, D. C.

—o—

Capt. George Sidney deShazo, DC, USN-Ret.

Funeral services were held at the Ft. Myer, Va. Chapel 2 September for Capt. George Sidney deShazo, DC, USN-Ret., 55, who died at the Naval Hospital, Portsmouth, Va., 27 August, following a heart attack. Burial was at Arlington National Cemetery. In lieu of flowers, the family requested donations be made to the Volunteer Rescue Squad at Kilmarnock, Va.

A native of Montevallo, Ala., Captain deShazo entered the Navy in 1919 as a pharmacist mate and served until 1930. He attended George Washington University and received a degree in Dentistry from Georgetown University in 1934 and practiced in Washington, D. C., until 1943, when he re-entered the Navy and served through WWII. Resuming private practice after the war, Dr. deShazo again re-entered the Navy in 1948 and remained until his retirement in August 1956. Since his retirement from active duty, he had made his home at Weems, Va.

He is survived by his widow, Mrs. Virginia Weatherspoon deShazo, Weems; two daughters, Mrs. Daniel J. Callahan, Cambridge, Mass., and Mrs. James A. McKenzie, Richardson, Tex.; one sister, Mrs. P. M. Norton, Auburn, Ala.; one brother, Maj. Gen. Thomas E. deShazo, USA, Commander of the Army Artillery & Missile Center, Ft. Sill, Okla.; and four grandsons.

—o—

Brig. Gen. Moses J. Gould, USMC-Ret

Burial services were held at Arlington National Cemetery, Washington, D. C., 28 August for Brig. Gen. Moses J. Gould, USMC-Ret, who died 23 August at Clearwater, Fla., at the age of 71.

General Gould, who was born at Grodna, Russia, enlisted in the U. S. Marine Corps in 1911, following three years service with the U. S. Army. Winning his commission as a 2d lieutenant in 1918, during his career, he saw service in Santo Domingo, Shanghai, the Virgin Islands and won the Navy Cross for heroism against bandit forces in Nicaragua. During WWII, General Gould served as a supply officer. He was retired from active duty in 1946.

He is survived by his widow, Mrs. Ruth Colledge Gould of Clearwater; and three children.

—o—

VAdm. Carl H. Jones, USN-Ret.

Funeral services were held 4 September at St. Andrews' Chapel at the U. S. Naval Academy, Annapolis, Md., for VAdm. Carl H. Jones, USN-Ret., who died at the Academy Hospital 1 September following a long illness. He was 65 years old.

Admiral Jones, who was a 1914 graduate of the Naval Academy, was a veteran of both World Wars. He served aboard the USS Maryland on four different tours and in 1943 in the South Pacific commanded her. After the assault on and capture of Tarawa atoll, in which he participated, Admiral Jones was assigned as Sub Area Commander of the South Pacific with headquarters at Tarawa. In 1944, he was named Commanding Officer of the Norfolk, Va. Navy Yard, at which post he served until his retirement from active duty in 1946.

He is survived by his widow, Mrs. Elizabeth Dorsey Jones of "Stockton," Aberdeen Creek, Annapolis; three brothers; and one sister.

—o—

Lt. Gen. John C. H. Lee, USA-Ret.

A Requiem Mass was held at St. John's Episcopal Church, York, Pa., 2 September for Lt. Gen. John Clifford Hodges Lee, USA-Ret., who died at York 30 August at the age of 71. Services at the Ft. Myer, Va. Chapel followed the next day with burial at Arlington National Cemetery.

Born at Junction City, Kans., and named for his mother, who in turn had been named for her father, a captain in the Confederate Army, General Lee was graduated from the U. S. Military Academy in the Class of 1909. Attached to the British Expeditionary Force in 1918, he later became Chief of Staff of the 89th Division in WWI, in which capacity, he was credited with making the detailed plans for the drive in the St. Mihiel salient and for the Argonne-Meuse offensive.

In WWII, General Lee, as Deputy Commander under General of the Army Dwight D. Eisenhower, headed the Services of Supply, which delivered a flood of material to the U. S. war machine in Europe, a feat of logistics never before approached. Following WWII, he was named Commander of the Mediterranean theater. After his retirement from active military duty in December 1947, General Lee devoted his energies to the Episcopal Church, and became Vice President of the Protestant Episcopal Laymen's Brotherhood of St. Andrew.

He is survived by his widow, Mrs Eva Ellis Lee; one son, Col. John C. H. Lee, jr., USA; and four grandchildren.

RETURNS TO FT. SHERIDAN. Col. Julian B. Lindsey, left, new commander of Ft. Sheridan, Ill., consults with 85-year-old Col. Edward Davis, USA-Ret., on his recent visit to the post which he commanded in 1931.

—o—

Maj. Gen. Edward P. King, USA-Ret.

Funeral services were held at Christ Episcopal Church, St. Simons Island, Ga., 2 September for Maj. Gen. Edward P. King, USA-Ret., who died 31 August of a heart condition, at the age of 74. Burial was at Flat Rock, N. C., near his Summer home at Saluda.

General King, who was a native of Atlanta, received a Law degree from the University of Georgia, then served in the Georgia National Guard until he was commissioned a 2d lieutenant of Artillery in the Regular Army in 1908. When General Jonathan Wainwright moved to the fortress of Corregidor after the invasion of the Philippines, in WWII, General King was left in command of the forces on Bataan and the surrender of the U. S. troops there fell to his tragic lot. He survived three and a half years in Japanese prison camps. Since retiring from active duty after the war, General King had lived at Sea Island and St. Simons Island, where he headed several Red Cross drives and had participated actively in the civic life of nearby Brunswick.

He is survived by his widow, Mrs. Pauline King.

—o—

Lt. Col. George R. Zohrlaut, USA-Ret.

Funeral Services were held at the Chapel-on-the-Hill, Ft. Lawton, Wash., 3 September for Lt. Col. George R. Zohrlaut, USA-Ret., 45, who died at the Veterans Hospital, Seattle 29 August. Burial was at the National Cemetery, Ft. Lawton.

A 1938 graduate of the U. S. Military Academy, Colonel Zohrlaut saw distinguished overseas service in Iceland, England, France, Germany, Panama and Korea, and was retired from active duty for physical disability in December 1955. For a while after his retirement, he was associated with the Pilotless Aircraft Division of the Boeing Airplane Company and later, was with the State of Washington Civil Defense Agency.

He is survived by his widow, Mrs. Shirley R. Zohrlaut; one daughter, Gretchen Zohrlaut, 11; and one son, Christopher Zohrlaut, 7.

Journal Classified

Service families will find it helpful to consult these selected listings of sales and services.

Rates are 14 cents per word (minimum $1.50). Deadline is 5 p.m. Tuesdays. Payment must accompany insertions. Write the Army Navy Air Force Journal, 1710 Connecticut Avenue, N.W., Washington 9, D. C.; or in the local area, phone HObart 2-1220, and ask for Mrs. Howard.

REAL ESTATE FOR SALE OR RENT

Arkansas

Famous HOT SPRINGS, ARK. Enjoy its mild, healthy climate, breath-taking beauty, inexpensive living, fine hospitals, PX, clubs, golf, fishing, etc. Modern fireproof, apartments — furnished, unfurnished, transient, permanent. Free brochure. THE MANOR, Hot Springs, Ark.

California

SANTA ROSA. Homes, lots, acreage for service personnel. Excellent climate. Post Exchange, Hospital, Commissary available. Write for details. Col. Richard Lowry, Codding Realty, 2410 Montgomery Drive, Santa Rosa, California.

CHOOSE THE MONTEREY PENINSULA for your home. Unexcelled climate and recreational facilities. Near Army and Navy installations. Write Charles E. Shepherd, Col. USA (Ret.) with LA PORTE-GREENWALD CO., 122 Webster Street, Monterey, California.

District of Columbia

SANDOZ, INC. Real Estate Insurance, 2 Dupont Circle. Service to service personnel since 1920.

Florida

For Rent: Very desirable upstairs apartment. Lake front. No children or pets. George Brett, 2111 Lakeside Drive, Orlando, Fla.

FREE! Monthly Lakeland and Florida Newsletter. Write Julian Brown, Realtor (Ret.-MS), 113a Lemon, Lakeland, Florida.

RETIRE IN FORT LAUDERDALE, FLORIDA, The VENICE of America, 152 Miles of Inland Waterways, 3½ Miles of Public Beach On The Blue Atlantic, 4 Regulation 18-Hole Golf Courses, Finest Big Game Gulf Stream Fishing, World's Most Perfect Climate. YOU CAN BUY (1) A Brand New 3 Bedroom or 2 Bedroom Waterfront Home for Only $16,-500.00 Up, (Dock Your Boat in Your Back Yard), (2) A Brand New 3 Bedroom, 2 Bath Home For Only $12,995.00 Complete, (3) A Brand New 2 Bedroom, 1 Bath Home For Only $9,995.00 Complete. ALL HOMES JUST MINUTES FROM THE BEACH. For further information and Brochure Write to Colonel "Tex" Farrish, (Retired), Causeway Realty, 1801 South Federal Highway, Fort Lauderdale, Florida.

CLEARWATER, FLORIDA—The Springtime City on the Gulf of Mexico offers the most in climate, recreation and pleasant living to service people considering retirement. Specializing in Service to Service Families. Write for our brochure. MAURICE M. CONDON, Realtor, Park Street at Cleveland Plaza.

LIVE IN BEAUTIFUL TEMPLE TERRACE FLORIDA. Restricted residential city with rolling hills, golf course, junior college, boating, fishing and just a few miles from all the popular Gulf Coast Beaches. Write for free brochure and index map to Lt. Col. Fred M. Green, AUS Retired, 415 Broxburn Avenue, Temple Terrace, Tampa 10, Florida, Elliston Real Estate, Branch Office.

Beautiful homes available and more under construction by ESTES CONSTRUCTION COMPANY. Specialize in homes for retired personnel in Clearwater & Indian Lake Estates, Florida. Write Lt. Col. Owen L. Colaw, USAF, Retired, 1801 Drew Street, Clearwater.

HILL & GOEPPERT, REALTORS, 3604 Manatee Ave., BRADENTON, FLORIDA. We specialize in homes and homesites for service personnel. Ralph E. Hill, Lloyd W. Goeppert, Marcus Tague—Colonels, U.S.A., Retired.

Florida (Cont.)

Winter Park—Edwin J. House, (Maj. Gen. USAF-Ret.), Realtor, 114 B Park Ave. Homes, lots, groves and acreage for Service Personnel, with Hospital, Post Exchange, Commissary and other Base Facilities available.

BEAUTIFUL HOMES, CO-OPERATIVE APARTMENTS, HOMESITES IN RESTFUL CLEARWATER. Sportsman's Paradise. Tropical Flowers. Government Hospitals, Commissary and PX. Write for brochure. Col. EDWARD L. HURLBURT, REALTOR, 1152 Cleveland St., Clearwater.

SATISFYING FLORIDA HOMES. WRITE, see M. L. McCreary (Col. USA-Ret.) Realtor, L. W. "Eddy" Foy (Col. USA-Ret.) Assoc., 836 Orange Avenue, Winter Park.

Orlando-Winter Park, Florida. For the best in retirement homes—see Neill M. Michael, Lt. Col., USAF-Ret., Realtor-Builder, 961 Orange Ave., Winter Park, Fla.

LAKELAND HAS EVERYTHING for the retiring military man. Write LT. COL. R. W. MILLER, (Ret.), REALTOR, Box 1340, LAKELAND, FLORIDA.

FORT LAUDERDALE — Most perfect year-around climate. Write Lt. Col. David Perlow, Ret., S. M. Painter & Co., Realtor, 831 E. Las Olas Blvd., Fort Lauderdale, Florida.

BRADENTON, FLORIDA — Beautiful new three bedroom waterfront home on a high bluff with one of the most sweeping views of the water in Manatee County . . . large lot fronts 138 feet on the water . . . complete with two ceramic tile baths, large living room, dining area, screened porch and modern built-in kitchen . . . central oil heat . . . CBS, terrazzo floors . . . most reasonably priced at $34,000.00.

Owner leaving town . . . has instructed us to sell her attractive two bedroom home on a well landscaped lot within West Bradenton City Limits . . . Home completely and attractively furnished on lot 150x130 . . . Priced for immediate sale at $12,000.00. WYMAN, GREEN & BLALOCK, INC.

Maryland

CHEVERLY, MD. and area, D. C. suburb. On Washington-Baltimore Parkway and Annapolis Freeway, 20 minutes from Ft. Meade, Bolling and Andrews. Call us for purchase or rental of houses. HAL NICKEL, 3012 Lake Avenue, Cheverly. NAtional 8-6353, evenings SPruce 3-2333.

EASTERN SHORE — Waterfront homes, farms, estate. F. P. Williamson Real Estate, Cambridge, Maryland.

FOR RENT—Modern apartment on beautiful estate. 23 miles D.C. Ideal retired couple. Private entrance, screened porch, garage, garden, meadow, stable for horse or cow. Potomac fishing nearby. Part time work optional. Write General A. C. Wedemeyer, Friends Advice, Boyds, Maryland, or call Diamond 9-4242. Reference required.

Texas

SAN ANTONIO. Serving the military thru this column since 1946. Property information, city maps, brochure upon request. Multiple listing service. FHA & GI loans. GUY CHIPMAN CO., Realtors, 4412 Broadway, TA-4-1486.

SAN ANTONIO. Specializing in better homes in the choice North-East section—Convenient to Ft. Sam Houston, Army Medical Center and Randolph AF Base. PHARR CO., REALTORS, 4900 Broadway, TA 6-0606.

Virginia

ARLINGTON Realty Co. Sales and Rentals. Operating throughout Northern Virginia. New and re-sale homes in a wide variety of designs and prices. New three-bedroom brick ramblers and split levels, convenient locations, large lots. Apartment and house rentals. AUTHORIZED FHA LENDING AGENCY. Write for detailed information on available homes and FHA-in-service financing. We can arrange advance reservations for temporary furnished housing accommodations. ARLINGTON Realty Co., Inc., Realtors, 2300 Wilson Blvd., Arlington, Va. JAckson 7-9300.

ALEXANDRIA and VICINITY—convenient to Pentagon, Ft. Belvoir and Washington.—THE M. H. BARRY ORG. has helped military personnel SINCE 1912 to find the right home at the right price—be it to rent or to buy! We can help you! Write or phone for the "PERSONALIZED SERVICE" we're so well noted for. The M. H. BARRY ORG., 2206 Mt. Vernon Ave., Alexandria, Va.—phone King 9-3630.

YOU CAN SAVE TIME in locating housing accommodations for the duration of your WASHINGTON DUTY by informing us about your requirements BEFORE YOU ARRIVE. Whether you plan to buy or rent, we will send you RELIABLE information on available new and re-sale homes WITHIN YOUR PRICE RANGE, or on terms for desirable apartment and house rentals. Also, we can reserve TEMPORARY furnished housing to accommodate your family until you find a permanent home. On arrival make your STARTING POINT our modern office where you can relax while you get complete details and examine actual photographs. This will spare you countless hours of tiresome looking. Write or call M. T. BROYHILL & SONS CORP., 4610 Lee Highway, Arlington, Virginia, JAckson 4-1300.

LOOK BEFORE YOU ARRIVE. Sales and rentals in Northern Virginia. Let us have your requirements and we will send you photographs, detailed information in regard to schools, occupancy, etc. Also information on temporary furnished apartments. THE DARBY COMPANY, 2319 Wilson Blvd., Arlington, Virginia, JAckson 5-9393.

FOR NORTHERN VIRGINIA HOMES near Washington, D. C., Pentagon and area installations, it's BOB DUNCAN REAL ESTATE-INSURANCE, Realtors. SALES AND RENTALS — the right home for you (all price ranges). Thousands of satisfied clients —you will be too! 322 S. Washington St., Alexandria, Va., KIng 8-8015.

POTOMAC VALLEY — 22 MINUTES TO THE PENTAGON — on the banks of the broad Potomac River, near Mt. Vernon. "THE NASSAU" an all new 4 level customized home, 8 rooms — garage — full basement — family room, $20,450 — 10% down, balance on 30 year FHA loans. Situated in an area of "expensive" homes. Write for brochure EMPIRE ENG. CORP. OF VIRGINIA, 3612 Vernon View Drive, Alexandria, Va. SOuth 8-4200.

Virginia (Cont.)

RENTALS AND SALES — ARLINGTON, ALEXANDRIA, FALLS CHURCH AND FAIRFAX COUNTY, VA.—Across the Potomac from Washington. For over 17 years we have served the Services with the finest of sales and rentals in Northern Virginia. Write us for free map of this area. GEORGE MASON GREEN CO., Realtors, 2039 Wilson Blvd., Arlington, Va. JAckson 4-1400.

HICKS REALTY CO. Specialists in rentals, sales, military financing. 1 block from the well-known Presidential Gardens furnished apartments. Free bulletin covering Alexandria, Arlington, Fairfax, Northern Virginia. HICKS REALTY CO., 3706 Mt. Vernon Avenue. King 9-1600 or Otis 4-6040.

WASHINGTON BOUND? Let our experienced service personnel locate your home in Virginia where taxes are lower and schools are better. Temporary rentals with everything furnished by the week or month, while we help you find your permanent home. HOLLEY REALTY, 5800 Lee Highway, Arlington, Virginia. KE. 8-5350.

"Tranquility Anchorage" — 3 acres with a lovely water front in Mathews County. Interesting farm house, restored and modernized. Garden, fruit and grapes. Excellent retirement home. Price only $16,500. Local banker says—"It's a steal". G. B. Lorraine, Richmond Federal Bldg., Richmond, Va. Virginia Properties — Seashore to Mountains. Free booklet "Virginia".

16 MINUTES TO THE PENTAGON from the new Luria split-level homes in Bren Mar Park, Virginia, just off Shirley Highway, 3 bedrooms and den, 1½ bath, G.I. and F.H.A. "In-Service" loans available. Free literature available at your request. Other selected homes available for sale or rent. LURIA BROS., 2048 Wilson Blvd., Arlington, Va. JA 7-8500.

TRANSFERRED TO WASHINGTON? Write us for free map of this area. Also we have houses for rent or sale. Let us know your requirements. We'll find you a home. F. E. MALCOLM REALTOR, 4823 First Street, North Arlington, Virginia, JAckson 7-3024.

5% DOWN V.A. for homes up to $26,000 and other excellent loans. See WAYNEWOOD, 20 MINUTES FROM D.C. Builder received 3 of 5 first prizes in Home Builder Competition. Free Brochure. Over 300 Multiple-Listed homes from $9,500 up. ONE-STOP-SERVICE including house rentals, and apartments from $72.50 including utilities. MONROE DEVELOPMENT CORP., REALTORS, 134 N. Kings Highway, Alexandria, Va. SOuth 5-9100.

10 AFMS Officers To Army Med Center

The following Air Force Medical Service officers have been selected to attend the Management of Mass Casualties Course at Brooke Army Medical Center, Tex., 22-26 September.

Col. Henry P. Bourke, USAF (MC), USAF Hospital, Cooke AFB, Calif.

Col George H. Yeager, USAFR (MC), Commander of the 628th Reserve Hospital at Baltimore, Md.

Col. Jack F. Burnett, USAF (MC), 90th Tactical Hospital at Forbes AFB, Kans.

Lt. Col. Anthony M. Kurland, USAF (MC), USAF Hospital, Dow AFB, Me.

Lt. Col. Russell C. Payne, USAF (MC), Hq Air Reserve Records Center, Denver, Colo.

Maj. Paul M. Stavig, USAF (MC), USAF Hospital, Davis-Monthen AFB, Ariz.

Maj. Irving J. Wigensberg, USAF (MC), USAF Hospital, Cannon AFB, N. Mex.

Maj. John C. Wells, jr., USAF (MC), USAF Hospital, Randolph AFB, Tex.

Maj. Bowing A. Bolls, sr., USAF (MSC), Gunter Branch—USAF School of Aviation Medicine, Gunter AFB, Ala.

Capt. William W. Johnson, USAF (MC), USAF Hospital, Portland International Airport, Ore.

The course will cover current concepts in the management of mass casualties from nuclear weapons employment.

Maj. V. Harry Adrounie, USAF (MSC), has been elected to the newly created office of second Vice-President of the National Association of Sanitarians, Executive Officer of Preventive Medicine Division in the Office of the Air Force Surgeon General. He is also the Air Force member of the Executive Committee of the National Association of Sanitarians.

AF Anesthetist Training

The following Air Force Nurse Corps officers have been selected for one-year Nurse Anesthetist training during FY 1959 at Fitzsimons Army Hospital, Denver; Walter Reed Army Medical Center, Washington, D. C.; and for 18 months' training at the USAF Hospital, Lackland AFB, Tex.:

Capt. Jacqulyn F. Brodie, Air Transport Squadron, McGuire AFB, N. J., will train at the Walter Reed Army Medical Center.

1st Lt. Adele C. Wnuk, USAF Hospital, Langley AFB, Va., will train at Fitzsimons Army Hospital.

1st Lt. Rita D. Carson, USAF Hospital, James Connally AFB, Tex., will train at the USAF Hospital, Lackland.

1st Lt. Mary A. Brunner, USAF Hospital, Offutt AFB, Nebr., will train at the USAF Hospital, Lackland.

1st Lt. Wayne R. Bray, USAF Hospital, Carswell AFB, Tex., will train at the USAF Hospital, Lackland.

2d Lt. Philip DiBlasi, USAF Hospital, Lackland, will take his training there.

Also the following Air Force Nurse Corps officers have been selected for 18 months' Nurse Anesthetist training during FY 1959 at various civilian institutions: First Lieutenants Florence S. Bryant, Robert E. Linn, Josephine M. Palmerino, William C. Herman, Kenneth E. Butler, Gerald W. Kelly, Shirley J. Delany, Elvin G. Robertson, and Second Lieutenant David E. Robertson.

Lt. Col. Nathan Cooper, USAF (MSC), has been elected to membership in the American College of Hospital Administrators. Colonel Cooper is Chief of Training in the Medical Education Division, Directorate of Medical Staffing and Education, Office of the Air Force Surgeon General.

Virginia (Cont.)

MAY WE ACT as your personal agent by assisting you with your home selection Don't be concerned with what we have. TELL US WHAT YOU WANT. If it's here, we have it! Please advise us of your requirements and preferences. "Our best references are your best friends." PEARSON'S PROPERTIES, INC., Arlington's Largest "Residential Real Estate Specialists," 6437 Arlington Blvd., Falls Church, Virginia, JEfferson 4-5875.

ROUTH ROBBINS—serving the military in the Washington area for ten years — says send for our FREE MILITARY RENTAL AND SALES BULLETIN. A complete discussion of the pros and cons of renting versus buying. A complete rental department to serve you. New and resale homes in the areas of Alexandria, Arlington and Fairfax. We handle all of the leading subdivisions and will forward brochures upon request. Down payments from $000.00, GI. Service to the service from a service organization. Write or phone ROUTH ROBBINS REAL ESTATE CORPORATION, 610 Madison Street, Alexandria, Virginia, KIng 8-4000.

WARWICK VILLAGE — 3 bedroom homes, $118.00 month. Basement, washer, dryer, disposer. Free maintenance, SWIMMING POOLS AND CLUBHOUSE. 10 minutes Pentagon; 20 minutes Washington. Public and Parochial schoools adjoin project. TEmple 6-6912. Commonwealth and Mount Vernon Avenues, Alexandria, Va.

AUTOMOBILES

NEW CHEVROLETS—Immediate San Francisco delivery Factory deliveries arranged if desired. Special Servicemen's discount terms, insurance and financing. Call us on arrival in San Francisco or contact us by mail. Herb's Chevrolet Co., 383 Miller Avenue, Mill Valley, Calif. Dunlap 3-0441.

BOOKS — GIFTS — CARDS

Personal shopping service for books, gifts, cards and stationery. Gifts wrapped and mailed. 10% discount on Christmas cards ordered before September 15. CHESTNUT BURR, 3208 Scott St., San Francisco 23, Calif.

FOR SALE

FRATERNITY MEN IN SERVICE know Balfour quality. Officers' insignia gift sets available in sterling, 10K gold and gold filled traditional Balfour quality. Free pamphlet. L G Balfour Company, Attleboro, Massachusetts.

FURNITURE

New and used Real Bargains. Living room, bedroom, dining room, 3 stores to serve you —2601 Wilson Blvd., No. Arlington, Virginia, 1313 U St., N.W., Washington, D. C., 1920 Bladensburg Rd., N.E., Washington, D. C. DON'T MAKE A MOVE WITHOUT CALLING SMITH.

NEW FURNITURE

Your Best Buy in the Washington, D. C. area, in better grade new furniture. Save at least 30% or more. Shop them all—but compare our prices before you buy. BROTHERS FURNITURE COMPANY, Bailey's Cross Roads, Alexandria, Virginia, JEfferson 2-6900.

OFFICERS SERVICE CLUB

OFFICERS SERVICE CLUB — 1644 21st Street, N.W., Washington, D. C. — ADams 4-2400. Downtown private Club with hotel facilities and social events.

PERSONAL SERVICES

Charcoal Portrait of distinction done from your photo, $15, excellent gift, satisfaction guaranteed. John Walencik, 686 S. Harvard, Los Angeles 5, Cal.

SHOPPING SERVICE

WE'LL DO YOUR SHOPPING. Shopping in your Nation's Capital for all your needs. Anything and everything for your entire family. CALL, WRITE or CABLE, OVERSEAS SHOPPING SERVICE. CL. 6-2654, 900 Rose Lane, Falls Church, Virginia. Cable Crescent.

PHONOGRAPH RECORDS

ALL ALBUMS 30% DISCOUNT. Write for information. HARMONY, 2525 Pennsylvania Avenue, Southeast, Washington, D. C.

Comptroller O.K.'s Back Pay For Thousands

From first page—

regardless of when they file their applications.

The Comptroller, in decision B-113387 (25 August), noted that retroactive retired pay may not be issued for periods:

- Before the enactment of P.L. 810 on 28 June 1948.
- More than 10 years prior to the date of application for retired pay (However, the Court of Claims, in the case of Stevanus *v.* U. S. 138 C. Cls. 149, held that no statute of limitations applies to Title III retired pay. Thus, by suing in the Court of Claims, it might be possible to obtain retroactive Title II pay for periods in excess of 10 years prior to application.)
- Before the first of the month after he met retirement qualifications if this was on or after 1 January 1949.

Elaborating on the *Segrave* decision of U. S. Court of Claims, the Comptroller's ruling dismissed Pentagon contentions that retroactive retired pay could be given only to Reservists and National Guardsmen who were eligible for retirement on or before 28 June 1948, the date of enactment of P.L. 810.

Here is a breakdown of how the Comptroller's decision affects those who now or in the future may be eligible for Title III retired pay:

If they were eligible on or before 28 June 1948, they may receive retroactive retired pay from 28 June 1948, or any later date specified by them. The last date of application to avoid risking part of their back pay under the 10 year statute of limitations is 1 January 1959.

If they became eligible between 29 June 1948 and 31 December 1948, inclusive, they may receive retroactive retired pay from the date on which they became eligible or any later date specified by them. The last date of application to receive full retirement credit is 1 January 1959.

If they became eligible for retirement on or after 1 January 1949, they may receive retroactive pay from the first of the month after they meet age and length of service requirements, or from a later date specified by them, but not more than 10 years prior to application.

Those who retire in the future may receive retired pay from the first of the month after they meet the necessary requirements or from any later date, provided that no payments will be made by the Comptroller for periods earlier than 10 years before application.

Widows and heirs of persons who applied for retirement under P.L. 810 may also collect the retroactive pay of the deceased member. They may not collect if formal retirement application was made by the deceased Reservist or National Guardsman.

Reservists and National Guardsmen are eligible to retire under P.L. 810 at the time they reach 60 years of age if they have completed at least 20 years' service. They may retire after age 60 and receive credit for active service performed between age 60 and the date of their retirement, the Comptroller said, if their continued service is authorized by law or the appropriate Service Secretary. Inactive service on the retired list after a person becomes eligible for Title III retirement will not normally allow Reservists or National Guardsmen further retirement credit.

No one, the Comptroller explains, will be required to accept an earlier retirement date under the new decision. In cases where a few might suffer a loss in their current retired pay by electing the earliest possible retirement date, the Comptroller allows, they may elect any later retirement date they wish.

Journal readers were told in advance of the prospect of the latest retired pay developments affecting Reservists and National Guardsmen.

On 26 July The Journal pointed out that a Comptroller decision, then being formulated, would award back pay settlements to thousands retired under Title III of P.L. 810.

The Comptroller's decision, described herewith, is confirmation of The Journal's initial report.

RA Captains Are Listed For Major Rank

PARAGRAPH 17 of S.O. 174, dated 29 August, announced the following RA promotions to major, with date of rank as indicated. All officers promoted are subject to physical examination.

RANK FROM 21 JUNE 1958

Morgan, C A, jr, TC
Cook, G G, MPC
Floyd, M R, Arty
Soprano, Q C, OrdC
Krams, C T, Inf
Grandia, L W, TC
Bliss, C J, OrdC
Horne, P L, jr, OrdC
Goodwin, M W, Inf
Perry, E M, jr, Inf
Torbett, O C, CE
Ives, C G, Inf

RANK FROM 4 SEPTEMBER 1957

Knight, Ovid L, OrdC

FROM 21 JUNE 1958

Shadle, C McC, CmlC
Joslyn, C A, QMC
Spalding, W F, CE
Tkacik, J J, CE
Wallis, L D, jr, Inf
Rogers, D C, Inf
Snelling, W H, Inf
Partridge, A L, Arm
Glass, A M, Inf
Pickens, R G, Arty
Wolfinger, C E, jr, Inf
Lawrence, T E, Inf
White, W B, 4th, Inf
Handley, A L, jr, Armor
Erickson, A L F, OrdC
Layman, R E, jr, OrdC
Malone, E H, jr, Inf
Brown, R B, Inf

FROM 1 JULY 1958

Hannum, R C, CE
Scales, R H, SigC
Jackson, R J, Armor
Mellen, T W, Inf
McKiveen, R B, SigC
Hesser, W F, Arty
Rossini, M A, SigC
Putnam, O L, OrdC
Israelson, N H, Arty
Hill, J W, jr, Arty
Cole, P J, SigC
Lindstrand, N L, jr, Inf
Ross, D M, SigC
De Sanctis, J N, SigC
Standish, M E, SigC
Yocom, R D, Inf
Craig, H W, OrdC
Proctor, W M, Arty
Barda, J J, Inf
Gorwitz, B K, Arty
Ewing, J W, MPC
Robertson, D H, Arty
McCaffrey, J E, OrdC
Smith, M J, OrdC
LeMonier, D J, Arty
Clark, J L, jr, Arm
Luckey, J P, OrdC
Dinkins, H W, Arty
Hornelj, E H, Arty
Skelber, S C, OrdC
Bundy, J A, Arty
Johnson, J LeR, OrdC
Persky, H D, Arm
MacDonald, A, Inf
Dalton, J R, Arty
Leon, R M, Arty
Ferrell, O P, Arty
McClary, W T, MPC
Heckman, B A, OrdC
Dufault, R C, Arty
Hansotte, R, OrdC
Giamario, T T, OrdC
Jones, E E, CE
McKinnis, C C, Arty
Brann, D H, Arty
Soll, D A, Arm
Allen, F E, Inf
Daub, D L, SigC
Turk, S J, Arty
Isaac, Lee, Arty
Nicholson, J E, Arty
Smith, E A, Arty
Browne, H M, OrdC
Grabowski, W S, OrdC
Buchanan, J, jr, Arty
Condit, R R, jr, OrdC
Taylor, R R, Inf
Jenkins, P W, Arty
Otterbourg, C R, Arty
Rutherford, B, Arty
Weston, J M, jr, AGC
Miller, D E, AGC
Penrose, C E, Inf
Merrell, J S, CE
Dodson, A W, Inf
Tarnell, B A, Inf
Berger, R H, CmlC
Caudell, L, Inf
Cherry, H G, OrdC
Quisenberry, J F, AGC
Darden, H L, Arty
Oligher, H L, Inf
Naughton, F E, Inf
Branham, M G, OrdC
McLaughlin, G R, AGC
Sager, P A, Inf
Rogers, J J, CmlC
Whitaker, H K, TC
Lofland, W O, jr, QMC
Schmiedel, R A, OrdC
Jones, R D, AGC
Bowman, J C
Coffey, W W, FC
Post, H N, QMC
Irish, R G, SigC
Akers, W W, TC
Mattison, W R, SigC
Smith, K J, TC
Hand, C E, Inf
Bowers, V L, AGC
Whitlock, C T, OrdC
Oliver, G S, Inf
Ahrenholz, A F, Arm
Peterson, P A, Arm
Dunn, R J, jr, SigC
Hartline, W E, Arty
Eggleston, E O, CE
Mills, E F, Armor
Dallinga, H, Inf
Waits, C C, jr, Arty
Pickell, G W, AGC
Kiernan, J A, Inf
Gresick, B A, Arm
Sanders, F J, Arty
Dul, P A, Inf
Johnson, R O, SigC
Torrence, B J, QMC
Rippey, G E, SigC
Graser, H C, QMC
Slate, F T, Arty
Rollison, H E, Inf
Phillips, W B, Inf
Walker, M A, SigC
Crain, C L, Inf
Coats, C E, OrdC
Winkler, R, Inf
Wilson, R L, SigC
Davis, F B, Arm
Towson, W J, Inf
Hughes, R W F, Arm
Baugh, J R, Inf
Hoffman, R L, TC
Jacobs, B M, OrdC
Cranford, J, Arm
Webster, D C, SigC
Curtis, L B, QMC
Higgins, R F, QMC
Haen, C L, Arm
Thompson, J R, Arty
Fleck, H J, Arm
Durham, J T, QMC
Worthing, L W, OrdC
MacIntyre, E T, QMC
Fierke, A H, Arty
Foley, R F, Arm
Smith, H A, Arty
Evans, L, jr, Arty
Brady, R W, Arm
Nicholson, T M, SigC
Gwynn, J E, SigC
Rateau, M A, QMC
Fleming, W, jr, QMC
Robertson, J C, QMC
Lansford, J P, SigC
Sandsmark, A I, MPC
Applegate, W G, TC
Tencza, A J, Inf

OTHER '58 DATES OF RANK

Starr, John B, Inf, 3 July.
Van, William T, Armor, 4 July.
Gist, William W, Armor, 4 July.
Sidfrid, LeRoy O, Inf, 4 July.
Nettles, William R, jr, Inf, 4 July.
McFadden, Charles R, Armor, 4 July.
Barrett, Raymond D, Inf, 8 July.
Owings, James B, CmlC, 8 July.
Rodgers, Otis H, OrdC, 8 July.
Elliott, James N, CmlC, 11 July.
Bartow, Pierrepont F, CE, 12 July.
Clark, Charles R, CE, 12 July.
Devine, James E, CE, 12 July.
Duggan, Walter, OrdC, 13 July.
Hastings, William P, QMC, 14 July.
Pinkstone, Hueston L J, OrdC, 14 July.
McAllister, Charles B, jr, TC, 15 July.
TeSelle, John, JAGC, 15 July.
McConnell, Donald H, Armor, 16 July.
Ladson, Robert N, CmlC, 17 July.
Thouvenelle, Gerald J, Inf, 18 July.
Home, William MacG, CmlC, 18 July.
Shemwell, Elwood H, Inf, 18 July.
Myers, Paul E, Armor, 20 July.
Lawless, Roger E J, SigC, 20 July.
Davis, Loren E, Inf, 21 July.
Kissinger, Harold A, SigC, 22 July.
Pelland, James G, SigC, 22 July.
Hawke, Willard W, Inf, 22 July.
Martin, Stephen G, Inf, 25 July.
Siska, John R, QMC, 25 July.
Rowan, Paul J, Inf, 25 July.
MacKechnie, Theodore R, Arty, 25 July.
Richmond, Allen P, CE, 26 July.
Dickson, Herbert F, Armor, 27 July.
Grevert, Harry C, TC, 28 July.
Coons, Norman M, QMC, 28 July.
Whitley, Jesse W, Arty, 29 July.
Norman, William S, MPC, 31 July.
Evans, James A, jr, SigC, 31 July.
Syverson, Douglas W, Inf, 3 Aug.
Creel, Buckner M, 3d, Inf, 4 Aug.
Hackett, Paul T, Inf, 4 Aug.
Barco, Barney M, Arty, 5 Aug.
Albanese, Archie J, Inf, 6 Aug.
Sollosi, John S, Inf, 6 Aug.
Matte, Robert G, Inf, 8 Aug.
Weaver, Maurice S, TC, 8 Aug.
Stanley, Spencer G, jr, Inf, 8 Aug.
Kroesen, Frederick J, jr, Inf, 8 Aug.
Carter, Jack A, jr, CE, 9 Aug.
Mendenhall, Francis E, Arty, 9 Aug.
Stroek, Robert D, SigC, 10 Aug.
Wallace, William E, Inf, 12 Aug.
Martin, Orville W, jr, Armor, 13 Aug.
Sheriff, Herman W, CmlC, 14 Aug.
Coogan Vincent F, Inf, 15 Aug.
Robles, Francis P, Inf, 15 Aug.
Orr, Lawrence E, jr, Arty, 15 Aug.
Campbell, James W, Armor, 16 Aug.
Smith, Ellsworth F, CE, 17 Aug.
Tate, Roy A, Arty, 18 Aug.
Culbertson, Robert G, Inf, 19 Aug.
Gagne, James V, jr, Armor, 22 Aug.
Campbell, Edwin R, SigC, 23 Aug.
Davis, Robert E, SigC, 23 Aug.
Thomas, Gordon, F, Armor, 23 Aug.
Rick, Justus R, Inf, 23 Aug.
Henry, John F, Arty, 23 Aug.
Astor, Raymond J, OrdC, 24 Aug.
Brant, William A, Arty, 26 Aug.
Bond, James J, Arty, 26 Aug.
Peyton, Tom L, jr, CE, 28 Aug.
Allen, Norman F J, Inf, 29 Aug.
Goss, Donald F, FC, 29 Aug.

CHAPLAIN FROM 12 JULY 1958

Benner, Herman N, CH.

WAC

Roos, Phyllis, WAC, 2 June.
Redenius, Josephine L, WAC, 19 Aug.

INDUSTRY IN DEFENSE

Three Solar Energy Study Programs Launched By Curtiss-Wright And NYU

Three programs for research, development, and practical application of solar energy are to be carried out at the Princeton Division of Curtiss-Wright, Princeton, N. J.

Separate programs will be carried on by Curtiss-Wright and New York University, plus a third program they will conduct jointly. All three will be under the direction of an internationally-known solar scientist, Dr. Maria Telkes.

Of particular interest will be military applications of solar energy for possible use by the Army, Navy, and Air Force.

Announcement of the new broad-scale projects was made by Roy T. Hurley, chairman and president of Curtiss-Wright, and Dr. John R. Ragazzini, dean of the N. Y. U. College of Engineering.

Curtiss-Wright, Mr. Hurley said, is entering the field of solar energy with immediate emphasis on the development and production of commercially saleable solar products, based upon existing patents, knowledge, and needs.

The Curtiss-Wright program is designed to "move rapidly and decisively in all fields of solar energy conducting basic research, proceeding with product development work and with the production and sale of commercial solar products under patents which the Company has rights to manufacture solar equipment."

A complete Sun Court and Solar Laboratory is now under construction by Curtiss-Wright at its Princeton Division where solar products will be produced. The Sun Court includes a solar heated house and a solar heated swimming pool, solar furnaces, solar batteries, solar stills, solar driers, solar cooking equipment, solar radios and solar food processing equipment.

For 14 years prior to joining N. Y. U., Dr. Telkes was associated with the Solar Energy Conversion Project at Massachusetts Institute of Technology. During World War II, working in cooperation with the U. S. Office of Scientific and Research Development, she developed the solar still, used by the U. S. Air Force on life rafts, which converted salt sea water into fresh water.

Lockheed Receives New AF "Space" Contract

The Air Force has awarded the Georgia Division of Lockheed Aircraft Corporation a contract to study power operated hydraulic and pneumatic systems to be used in space vehicles. Lockheed's Chief Systems Engineer, A. D. Brown, said the contract calls for a 11 months study of "Hydraulic and Pneumatic Systems for Space Vehicles," and is sponsored by the Aircraft Laboratory of the Air Research and Development Command's Wright Air Development Center.

In addition to studying operational requirements for power actuated systems for space vehicles of the future, design criteria for hydraulic and pneumatic systems will be established through determination of the environmental and operational requirements peculiar to space vehicles.

Other Air Force contracts:

A $1,750,000 contract for development and production of the warhead proximity fuze for the new BOMARC IM-99B guided missile has been awarded to the York Division of **Bendix Aviation Corporation,** it is announced by Howard Walker, Divisional General Manager. The IM-99B BOMARC is the advanced version of the Air Defense Command pilotless interceptor now being developed by **Boeing Airplane Company.**

Mr. Walker said Bendix-York also developed and is producing an instrumentation beacon used in testing the present series of BOMARC IM-99A's. In test flights from Cape Canaveral, Fla. the beacon extends the range and accuracy of ground instrumentation radar, enabling the missile range safety officer to detect the exact location of the BOMARC in flight.

TEMCO Gets Hawk Missile Award From Raytheon

A contract for manufacture of the wings and elevons for the Army's Hawk surface-to-air missile has been awarded to Temco Aircraft Corporation, Dallas. The contract is with the Missiles System Division of **Raytheon Manufacturing Company,** prime contractor. The Hawk is speedy, all-altitude missile which can seek out and destroy invaders, even at tree-top level. The missile has four sharply swept-back wings or fins and is fired from a highly mobile launching platform, enabling it to be used by fast-moving assault forces of the Army and Marine Corps.

Although the Hawk wings will be the first major missile subcontract received by Temco, the Dallas corporation is a missile prime contractor in its own right, developing the air-to-surface Corvus weapons systems for the Navy. Temco also is manufacturing either complete wings or major wing components for such aircraft as the P2V-7, F3H, Electra, C-130, and the F-104.

Retired AF General Aids Former Sec Nav Kimball

President Dan A. Kimball of Aerojet-General Corporation has announced the appointment of Maj. Gen. Arthur W. Vanaman, USAF-Ret., as Assistant to the President.

General Vanaman has been a Consultant to Aerojet-General Corporation since 1954. His Air Force service includes duty as Assistant CofS for Intelligence under Lt. Gen. James H. Doolittle in England and Commandant of the Industrial College of the Armed Forces at Ft. McNair at Washington, D. C.

General Vanaman will divide his time between Aerojet-General's corporate headquarters at Azusa and its Sacramento operations, which include the Solid and Liquid Rocket Plants where Polaris and Titan engines are being developed respectively, and the Washington Office located in the Cafritz Building, 1625 Eye Street, N. W., which handles the corporation's government operations. He will continue as a member of Aerojet-General's Technical Advisory Board, of which Dr. Theodore von Karman is Chairman.

Hugh Webber Heads Martin Ground Systems

Appointment of **Hugh E. Webber** as Manager of Ground Systems at The Martin Company's guided missile and electronics center in Orlando, Fla., is announced by **Dr. H. M. Watts,** Chief Engineer. Mr. Webber will direct the development, design and product engineering of guidance equipment, launchers and other support vehicles, missile automatic checking equipment, and various types of test equipment for all Martin-Orlando projects. These include the Army's Lacrosse and Pershing surface-to-surface missiles and Missile Master, electronic control for air defense, and the Navy's air-to-surface Bullpup.

Combat Surveillance Group Created In Phoenix

A Combat Surveillance Group has been established in Phoenix by Motorola's Western Military Electronics Center to focus increased research and development efforts on the rapidly expanding airborne surveillance field.

Selected to manage the new organization is Allen M. Creighton, former head of the Communications Section of W.M.E.C., according to an announcement by Dr. R. E. Samuelson, Manager of Engineering. The new organization, which is responsible directly to the manager of engineering, has a twofold function—to exercise systems planning and coordination over all Motorola Military Electronics Division airborne surveillance projects, and to carry out projects directly assigned to the group.

E. J. Groth, former assistant project manager for the Jupiter missile radio-inertial guidance system, will be Group Scientist and Assistant Manager.

QMC Will Supervise All Army Surplus Sales

World-wide supervision of the disposal of Army surplus supplies and equipment has been assigned to The Quartermaster General.

To carry out this new responsibility, an Army Property Disposal Center has been established in Washington, D. C., at the office of The Quartermaster General. The Center will develop policy and exercise staff and technical direction of all Army property disposal activities, which will continue to be conducted by individual Army commands and Services.

Cols. Weadock, Koletty Join St. Louis TC Command

Col. Thomas A. Weadock, TC, has been named Director of Administration and Personnel with the Army Transportation Supply and Maintenance Command at St. Louis. He had been Commander of the Port Command, Alaskan Ports, Whittier.

Another new TSMC staff member is **Col. John W. Koletty,** TC, Director of Engineering, who had commanded the Army Transportation Research and Engineering Command, Ft Eustis, Va.

Their daughter and three sons accompanied Colonel and Mrs. Koletty to St. Louis. Their fourth son, Dietrich Ford, is a cadet at the U. S. Coast Guard Academy in New London, Conn.

Army Captain At Bell Plant

Capt. Donald F. Luce of the Army Transportation Corps has begun a one-year assignment at Bell Helicopter Corporation's plant near Ft. Worth, Tex.

Gen. Rawlings Names Col. C. J. Martin; Other Logistics Shifts In The Forces

General E. W. Rawlings has named Col. Carlton J. Martin to the post of Deputy Director of Plans and Programs at Air Materiel Command Headquarters, Wright-Patterson AFB, Ohio.

Colonel Martin, who succeeds Col. E. M. Tally, jr., has been Chief of the Manpower and Organization Division in the AMC Directorate of Personnel and Support Operations since July 1956. This position has been taken over by Col. John C. McCawley.

Before coming to AMC, Colonel Martin was a traveling instructor for the Industrial College of the Armed Forces from 1953 to 1956. In this capacity he visited Reserve officers, business and professional people throughout the country.

Colonel McCawley has been assigned to AMC Headquarters since June as a Special Assistant to Maj. Gen. Paul E. Ruestow, Director of Personnel and Support Operations. Prior to his assignment to AMC he was stationed in Paris, as Chief of the Joint Projects Branch, Military Assistance Division, European Command.

Col. Vernon W. Huller, USA, Atlanta, Ga., Service Center of the Army-Air Force Exchange Service, will report in mid-October to the Quartermaster Training Command at Ft. Lee, Va.

Col. James D. Peterson, USA, Office Chief of Ordnance, is under orders to the Raritan Arsenal at Metuchen, N. J.

Lt. Col. Grant Healey, USA, is the new Comptroller of the Quartermaster Training Command, Ft. Lee, Va. He succeeds **Col. Robert M. Denny,** who will be Special Assistant to the Commanding General until November when he departs for assignment in Washington, D. C. with the Army Air Force Exchange Service. Succeeding Colonel Healey as Deputy CofS of the Quartermaster Training Command is **Lt. Col. Walter F. Diesem,** newly arrived from the now deactivated Belle Mead General Depot, N. J.

Col. W. W. Culp, USA, former Deputy Post Commander of Ft. Leavenworth, Kans., has arrived at Ft. Belvoir, Va., to assume duties as Commandant of the Army Command Management School. He succeeds **Col. Frank Kowalski,** USA-Ret.

New Directors At Kelly

Three new Directors have been named at the San Antonio Air Materiel Area, Kelly AFB, Tex. They are Col. Glover P. Grubaugh, Maintenance; Col. Curtis L. Frisbie, Personnel; and Col. Paul J. Peltier, Plans and Programming.

Colonel Grubaugh had been Chief of the Fighter Aircraft branch in USAF headquarters.

Colonel Frisbie's last assignment was in Honolulu, at Pacific Air Force headquarters. He made the first test flight of a twin-engine plane in 1943 to open a new route from Natal, Brazil, to Dakar, Africa.

Colonel Peltier previously was both commander of a Maintenance and Supply group and Materiel Deputy CofS at Mitchel AFB, N. Y.

Hercules Work To Douglas, Other New Army Contracts

Douglas Aircraft Corporation, Santa Monica, Calif., has received a $4,693,536 Army contract for the Nike-Hercules program.

Sander Brothers, Inc., New Brunswick, N. J., $1,276,858 for 50,456 pairs of flying men's coveralls.

Republic Aviation Corporation, Mineola, N. Y., $1,318,825 for turbo jet engines to be used in short range surveillance drones.

International Business Machines Corporation, N. Y., $2,631,122 for automatic data processing system.

Chrysler Corporation, Detroit, $1,999,980 for engineering design service on the M48A2 tank.

Cherne Company, Inc., Ironwood, Mich., $926,985 for construction at Kinross AFB, Mich.

Hughes Wins Contract

The Army has awarded a $30,689,712 contract for operations control sets used in connection with air defense systems in the field to the Hughes Aircraft Company, Fullerton, Calif. Work will be done in Los Angeles.

Third Bomb Wing Reunion

The Third Bomb Wing, known during WW II as the Third Attack Group, will hold a reunion 12-14 September in San Antonio, Tex.

Reunion Commander is Maj. Gen. H. L. Grills, Commander of Lackland AFB, Tex. Deputy Commander is Maj. Pat Hayes, USAF-Ret., 116 Thoraine Blvd., San Antonio.

New Navy Planes Make First Flights

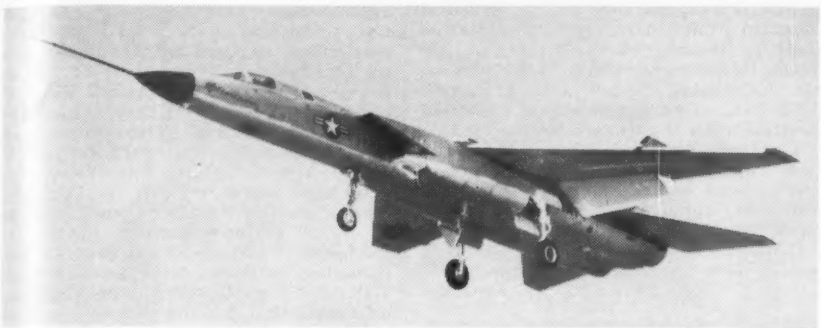

THE Navy's new A3J Vigilante attack airplane made its first flight 31 August staying aloft 55 minutes after taking off from Port Columbus, Ohio.

The Vigilante was flown by R. M. Wenzell, chief engineering test pilot for the manufacturer, Columbus Division of North American Aviation. After the functional check flight Mr. Wenzell reported the test "highly successful."

The Vigilante was rolled out on 16 May (THE JOURNAL 24 May) at which time it was described by both Admiral Arleigh A. Burke, Chief of Naval Operations, and NAA Board Chairman J. H. Kindelberger, as a most versatile aircraft, capable of extremely high or low attacks, with long range high load carrying capacity, and able to employ nuclear or conventional weapons.

The supersonic, two-place A3J is powered by two General Electric J-79 turbojet engines, each developing 15,000 pounds of thrust.

An unusual feature of the A3J is its method of bomb delivery. Bombs are ejected out the tail from a "linear" bomb bay. This is, in effect, a tunnel running lengthwise in the aft section of the fuselage.

Designed as a carrier based craft, the Vigilante also has a short-field takeoff capability. Boundary layer control is effected by blowing high-pressure air over the lifting surfaces.

After preliminary test flights at Columbus, the A3J will be flown to Palmdale, Calif., to continue its flight test program.

THE first production Crusader II Navy fighter has made its first flight.

The flight was made from the Dallas, Tex., plant of Chance Vought Aircraft, Inc., manufacturer of the Crusader. The aircraft was flown by Experimental Test Pilot John D. Omvig.

Crusader II rolled off the production line only 16 months after Vought received the contractual go-ahead and the test flight was made two months ahead of contract schedule.

An advanced version of the 1,000-miles-an-hour-plus F8U-1 Crusader, the F8U-2 has a more powerful engine and improved fire control and radar systems. It is powered by a Pratt & Whitney J-57-P16 engine which the manufacturer says gives it improved performance over that of the F8U-1 which set the first Thompson trophy national speed record in excess of 1,000 miles an hour and the first supersonic transcontinental record.

The dash-two model has the same general lines and dimensions as the dash-one model, except that two fixed fins have been added under the tail section and two small afterburner airscoops have been mounted atop the tail cone. The ventral fins provide increased stability at the higher speeds.

The Crusader II is scheduled for delivery to the Fleet early next year.

Already the Crusader III is undergoing tests at Edwards AFB, Calif.

They Win E-8 Rank In Air Force

From page 3—

Bounds, Lester B
Bradham, Charles L
Chudoba, Edward J
Cointepas, Charles H
Cushing, Albert D
Davis, John B
Deffenbaugh, L H
Eslinger, Carl
Fabec, Josephine R
Ferra, Francis J
Fontenot, Malcolm F
Fratus, David J
Freeman, Olen L
Gaiser, James K
Haddick, Harold W
Hartzell, R B, jr
Hensley, Lowell C
Hinojosa, Conrado A
Hubbert, H E, jr
Johnson, William G
Jones, George W
Lavine, Thomas J
McWhirk, Wm H
Megason, Wm B
Nowlin, Clyde W
O'Neal, David D
Osiecki, John J
Peabody, S S, jr
Roth, Philip M
Ragan, Rudolph C
Skreptack, Paul
Thornton, James L
Tomlinson, L L
Ward, Virgil N
Weronko, Chester J

E-8's At Mitchel

Eight Mitchel AFB, N. Y. master sergeants were promoted E-8.

They included Master Sergeants Alexander J. Gruber, jr., Thomas J. Barrens, Richard A. Martin, James H. O'Dowd, Francis R. Harris, Walter J. Sluga, Maurice L. Robbins, and Joseph S. Bak.

E-8's At Williams

The following Master Sergeants were promoted to E-8 at Williams AFB, Ariz.:

William H. Davis, jr., Air Police Operations; Floyd E. Hill, M&S Group Headquarters; Glenn Emoore and Willis C. Pixley, Periodic Maintenance; Joplin E. Webster, M&S, and Delbert J. Wilson, Field Maintenance.

Outstanding Airman

M/Sgt Charles E. Shane, Squadron Line Chief at Mather AFB, Calif., has been named Air Training Command's outstanding airman for 1958. He will represent ATC at the Air Force Association's annual convention, 25-28 September in Dallas, Tex.

Sergeant Shane's wife, Mildred, also has been invited to attend the AFA convention.

Ryan Gets Army Signal Corps Control Systems Contract

The Army Signal Supply Agency, Ft. Monmouth, N. J., has given Ryan Aeronautical Company, San Diego, a letter of intent authorizing production of RANAV Model 120A integrated automatic navigation and flight control system. The contract is for approximately $1 million to start a program which is expected to later become much larger in scope.

The order will provide the Army with an undisclosed quantity of advanced navigation and flight control systems, based on prior work done by Ryan during the past two years with the Army Electronics Proving Ground, Ft. Huachuca, Ariz. Ryan will have complete system responsibility for the Model 120A.

The Army Signal Supply Agency order is one of several contracts in negotiation which will require doubling the personnel of Ryan's Electronics Division by the end of the year. Several hundred additional highly skilled electronics engineers, technicians and supporting employees are being sought in a nationwide employment campaign, Ryan said.

One of the simplest, lightest and most reliable systems available, Ryan's self-contained electronic navigator uses the continuous-wave Doppler radar principle, and as in other RANAV systems provides accurate, automatic and continuous navigational information without relying upon any aids from ground stations. Outputs supplied by the Model 120A include ground speed, drift angle, position in latitude and longitude, wind speed and direction, course and distance to destination, ground track, a map display, and aircraft attitude and heading.

Col. Basbas Retires

Col. James G. Basbas has retired at Ft. Jay, N. Y., after more than 31 years service. He has been on the staff of First Army Headquarters since 12 October, 1953. He served first as Chief of the Military Personnel Division, Adjutant General's Section, and later as Deputy Adjutant General.

Colonel and Mrs. Basbas will spend the next three months touring the United States.

General Newton Heads Military Aid Institute

The Defense Department Military Assistance Institute was formally opened 2 September in the main classroom of the Institute, located in the President Tyler Building, Arlington Towers, close by the Pentagon.

Brig. Gen. Henry C. Newton, USA-Ret., is Director of the Institute.

The school will instruct military personnel, selected for overseas assignments to the Military Assistance Advisory Groups, in the aims, missions and role of the U. S. Government involving the Military Assistance Program.

Approximately 100 officers of the Armed Forces will attend each of the 10 to 12 classes a year, for a four weeks course.

Col. Louis T. Vickers, USMA '28, who retired from the Army 31 July as G-4 of the Army Air Defense Command, Colorado Springs, Colo., has been appointed director of Civil Defense for Colorado Springs and El Paso County. He succeeds **Capt. Hugo C. Fischer,** USN-Ret.

New Skipper For Union

Capt. W. R. Smith, jr., has assumed command of the Pacific Fleet Amphibious Force attack cargo ship USS UNION.

He relieved Capt. P. G. Molteni, jr., who reports to the Commander in Chief, Pacific. Captain Smith reported from duty as CofS to Commander Submarine Flotilla One.

For Those Who "Need to Know"

Today's issue of The Journal—the first in our 96th year of publication—features vital stories affecting all members of the Armed Forces and their families.

What's the latest word on Family MediCare? What's the impact of new Comptroller General decisions? How about Pentagon plans to seek changes in restrictive Dual Compensation legislation?

And, as it has done since the first issue on 29 August 1863, The Journal continues this week a ceaseless editorial campaign to win justice for all members of the Armed Forces—Active and Retired, Regular and Reserve.

Those who "Need to Know" need to be certain they receive The Journal—a personalized G-2—each week.

A five-year subscription will save you $9.50.

Army Navy Air Force Journal
1710 Connecticut Avenue, N.W.
Washington, 9, D.C.

Please enter my subscription for the next 52 weekly issues with the understanding that I can cancel this order at any time and get a full refund of any unused part of my subscription payment.

☐ $7.50 enclosed ☐ Bill me later

(Name and rank) (Service)

(Address)

(City) (Zone) (State) 9-6

Please check here if you prefer to subscribe for:

☐ 2 years, $12.75 (Saves you $2.25) ☐ 5 years, $28 (Saves you $9.50)

Subscriptions to civilians or organizations, $10.00 per year. Single Copies, 30¢.

President Eisenhower Supports Plan To Lift Ban On Dual Employment

From first page—

combined, is $10,000 per year or more.

The new plan wipes out all Dual Employment and Dual Compensation restrictions for those on the Regular retired rolls. Retired officers would not, however, be permitted to receive veterans preference in Civil Service appointments if they are retired for "length of service."

The suggested law, which will be considered by the Congress next year, provides:

"When he is not on active duty, a retired officer of the Armed Forces is not considered to be an officer or employee of the United States or a person holding an office of trust or profit or discharging any official function under, or in connection with, the United States because of his appointment, oath, or status, or any duties or functions performed or pay or allowances received in that capacity. However, regular retired officers, retired for length of service, drawing retired pay may not receive veterans preference in civil-service positions."

The measure also repeals Section 212 of the Act of 30 June 1932, which sets the present $10,000 maximum on dual compensation.

The late appearance of the proposal resulted from a move by Representative Joel T. Broyhill (R-Va) to obtain Defense Department clearance on a measure authorizing Capt. William T. Powell, USN-Ret., to be appointed in a civilian position with the Government.

Congressman Broyhill's bill, HR 12972, was opposed by the Navy, which said there appeared to be "no compelling reason why Captain Powell should be given preferential treatment in this respect."

The Navy added, however, that it would have "no objection to enactment of general legislation similar to HR 12972 which would have as its purpose, the elimination of the present statutory restrictions imposed on the employment by the Federal Government of retired regular officers of the Armed Forces."

Acting on behalf of the Defense Department, the Navy submitted a "draft bill to accomplish this purpose," to the House Armed Services Committee. The Navy said the Bureau of the Budget—which acts for the President—"has no objection" to the measure.

Although Congressman Broyhill immediately introduced the new proposal (HR 13867) on 23 August, the Congress adjourned that day and the measure died. Mr. Broyhill's office said the Defense Department has been asked for a formal report on the new bill so that it can be re-introduced soon after Congress returns on 7 January.

Hearings will be held before the Kilday House Armed Services Subcommittee which previously has explored the problem. Chairman Paul J. Kilday (D-Tex) has said in the past that "many unfair situations have developed" from the operation of the dual-employment and dual-compensation laws, and "there is room for considerable improvement in both."

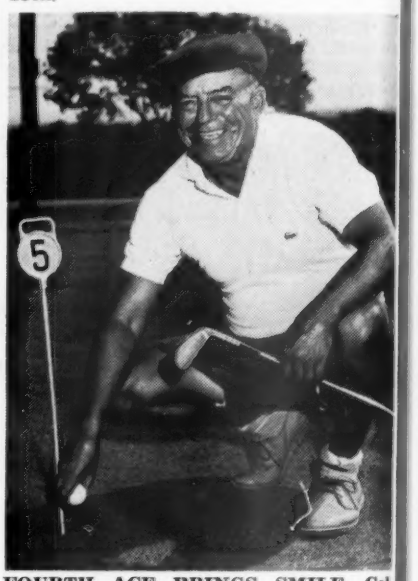

FOURTH ACE BRINGS SMILE—Col. William C. Stickman, USA-Ret., is all smiles after scoring a hole-in-one at the Ft. Sam Houston, Tex. Golf Course's 120 yard No. 5 hole. He used a six iron to knock the ball in on the fly. Colonel Stickman, who can be congratulated at 239 Calumet, San Antonio, previously had scored aces on Ft. Sam's 7th, 11th, and 17th holes, respectively 190, 160 and 210 yards.

Service Bank Account Totals $43 Billion

The second session of the 85th Congress appropriated $43,030,564,500 for the Armed Forces.

The amount includes the regular fiscal '59 budget of $39,602,827,000, a military construction program totalling $1,353,850,000, an Army Civil Functions program worth $813,887,500 and $1,260,000,000 in emergency supplemental funds to bolster the fiscal '58 spending program.

TACTICAL MOBILITY

'Jeep' Convertible Cargo-Personnel Carrier

Another 'Jeep' vehicle meets the challenge!

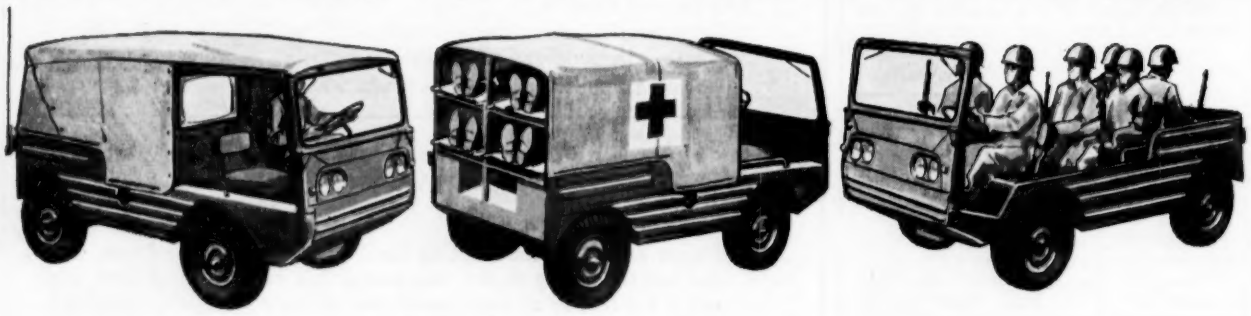

This new vehicle is designed for mobile, hard-hitting ground forces. It has 4-wheel drive traction and 4-wheel steer maneuverability to move over all types of terrain. It's air-dropable! Three Convertible Cargo-Personnel Carriers can be shipped in the space of a single ¼ ton truck. Yet, the Convertible Cargo-Personnel Carrier does the work of a three-quarter ton truck. It weighs 1500 pounds and carries 1500 pounds—anywhere!

It converts to a fully enclosed personnel carrier...an ambulance that takes four patients...an electronics vehicle that relays news of the battle by radio and television. Seats fold into the platform for quick conversion to a cargo carrier.

'Jeep' vehicles are produced by Willys Motors—the specialist in the lightweight tactical vehicle field. For full information about the Convertible Cargo-Personnel Carrier, write to **Willys Motors, Inc., Toledo 1, Ohio.**

KAISER WILLYS MOTORS

...one of the growing Kaiser Industries

ARE YOU *our man?*

If you are finishing your tour of duty soon and are capable of higher earning, you may be . . .

we are an old established company serving the U. S. and Hawaii . . . in many cases, it will be possible to select the area in which you want to live . . .

for full details, write Box No. 210, The Journal.